



2023 Product Catalog

www.buehler.com

Trusted Partner, Reliable Solutions

Buehler is a division of Illinois Tool Works (ITW) and is based in Lake Bluff, Illinois. Our company's legacy comprises **groundbreaking designs** including the first commercially available mounting press, the first Rockwell hardness tester and we were the first to automate polishing. This same forward-looking spirit, combined with a **strong understanding of lab priorities**, continues to inform how we serve our customers world-wide. Today's materials labs face many challenges. There are new materials to test, deadlines to meet, and a strong requirement to process and analyze samples right the first time-every time. **Taking complexity out of the preparation and analysis process** is key to meeting those challenges and is a core strength for Buehler.



We use our knowledge and expertise to provide products and support that minimize training, and rework. Buehler employees are **trusted for their expert service** and for uncovering the best solutions for each unique customer. With offices in seven countries, sales distribution in over 100 countries, Buehler is a trusted expert delivering simplified solutions and reliable results.

Proud to be an **ITW** Company

ITW (NYSE: ITW) is a Fortune 200 global industrial company built around a differentiated and proprietary business model. The company's seven industry-leading segments leverage the unique ITW Business Model to serve markets where highly innovative, customer-focused solutions are required. ITW consistently delivers superior performance and value to its customers.

Table of Contents

ADDITIONAL INFORMATION

Customer Care, Expert Lab Solutions, Service, Consumable Shelf Life, 2022 Calendar Submissions.

02

SECTIONING

A full range of Abrasive and Precision Saws, Blades, and Vises for cutting any material.

06

MOUNTING

Automated Compression Mounting Presses, Vacuum Systems and over 20 types of mounting media.

24

GRINDING & POLISHING

Automated and Manual Grinders - Polishers with the broadest range of consumables for any lab.

34

IMAGING, ANALYSIS & MICROSCOPES

OmniMet® Imaging Software for powerful image analysis combined with flexible database functionality.

58

HARDNESS TESTING

Wilson® Hardness Testers including Rockwell®, Knoop/Vickers, Brinell and Universal machines. DiaMet® Software, Hardness Blocks and Accessories.

70

Partner with Buehler for Your Success

Buehler's Material Scientists are experts in listening. Our team takes a consultative approach to address specific goals for the materials lab including minimizing training time, minimizing rework, or minimizing the total cost/number of steps in a process. Our applications experts frequently process samples in our labs giving them first-hand knowledge of not only the science but also the day-to-day challenges that materials labs can face. Our solutions strive to remove complexity from the preparation and analysis process making improvements easier to implement and easier to maintain.



Click [Here](#) to contact our Lab Specialists

Online Media Resources

In addition, we have many on-line resources available to quickly find information. This includes our library of videos, monthly webinars, SDS and technical notes.



You are invited to Buehler's new webinar. This webinar will discuss the preparation of materials for both Electron Back-Scatter Diffraction and Nano-Indentation. Examples of preparation routes, for a wide variety of materials, will be demonstrated.

EBSD & Nano-Indentation

June 8, 2022 | 12:00pm cdt



EBSD and Nano-Indentation Host will be:

George Vander Voort

Principal of Vander Voort Consulting LLC and consultant to Buehler Ltd. With more than 50 years of experience in metallography, George is now an exclusive consultant to Buehler.

- 29 years' experience in the steel industry
- Past president of the International Metallographic Society
- Past chairman of ASTM Committee E-4 on Metallography

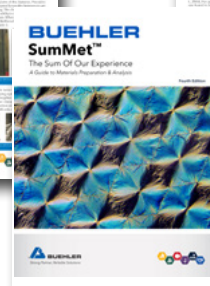
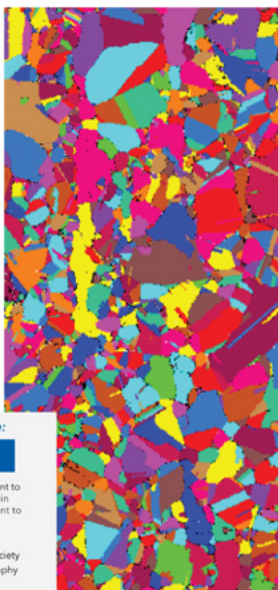

Click [Here](#) to register for our webinars



Click [Here](#) to view our videos





Quick Response Time



Buehler is committed to excellent customer support before, during and after your purchase. Our customer care team is dedicated to making it easy for our customers to get the support they need when they need it. We recognize the importance of having the right supplies on our shelves, therefore we invest in inventory to keep our customer's operations running smoothly.



Committed to Quality

Buehler employees and operations are committed to delivering quality and environmentally responsible products guided by ISO 9001 Quality Management Principles and ISO 14001 Environmental Managements Systems. Buehler innovates solutions and offers expert service and support throughout the materials preparation and analysis market. Buehler adheres to ASTM, NVLAP, A2LA, NADCAP, DIN, ISO, MIL and JIS standards

Global Associates and Partners Ready to Assist You

No matter where you are located, Buehler has associates or partners ready to handle your inquiry. We have improved our response times through an online submission format.

Visit www.buehler.com/contact-buehler.php for prompt attention to your request for a quotation, lab solutions, service support, customer service or general feedback.

To reach our regional offices for general information contact:

BUEHLER Worldwide Headquarters

BUEHLER North and South America

41 Waukegan Road, Lake Bluff, Illinois 60044

P: +1 847 295 6500 | 800 BUEHLER (800 283 4537)

W: www.buehler.com | **E:** info@buehler.com

S: shop.buehler.com

European Headquarters

BUEHLER Germany - Leinfelden-Echterdingen

ITW Test & Measurement GmbH

P: +49 (0) 711 4904690-0

W: www.metallographie.biz | **E:** info.eu@buehler.com

S: www.metallographie.biz

BUEHLER France - Dardilly

P: +33 (0) 800 89 73 71

W: www.buehler.fr | **E:** info.eu@buehler.com

S: www.metallographie.fr

BUEHLER United Kingdom - Coventry

P: +44 (0) 800 707 6273

W: www.buehler.co.uk | **E:** info.eu@buehler.com

S: www.metallography.biz

Asia Headquarters

BUEHLER China - Shanghai

ITW Test & Measurement (Shanghai) Co., Ltd.

P: +86 400 111 8683 | **F:** +86 21 6410 6671

W: www.buehler.cn | **E:** info.cn@buehler.com

BUEHLER Japan

P: +81 03 5439 5077 | **F:** +81 03 3452 7220

W: www.buehler.jp | **E:** info.japan@buehler.com



Our Global Service Teams are Committed to You

As a valued customer, we appreciate your partnership and are here to support you with repair services and spare parts under warranty and beyond.

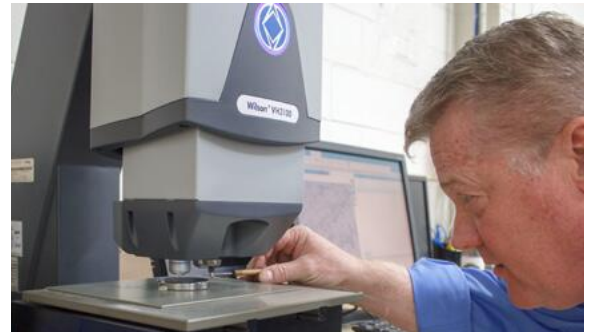

Buehler Equipment Service Plans



Convenient Repair Services

Maximize Productivity

We are dedicated to maximizing your productivity and providing a world-class service experience. Buying Buehler products gives you access to our expert technicians who can quickly diagnose and repair your equipment using genuine Buehler parts.



Ensure Consistent Results

Experienced Technicians

Technicians have collectively over 100 years of experience with average tenure of 10+ years with Buehler.

Compliance

Calibration services for hardness testers & microscopes according to ISO 17025. Accredited for direct or indirect verification.



Protect Your Investment

Preventative Maintenance

Ensure consistent performance of equipment, minimize production downtime and reduce the likelihood of costly repairs with Buehler preventative maintenance services.



Click [Here](#)
to learn more about
Buehler Service



Social Responsibility

Social Responsibility-Buehler has adopted the Corporate Social Responsibility vision of our parent company ITW



Click [Here](#) to learn more about our Social Responsibilities

Enter Buehler's Annual Calendar Contest

Demonstrate your technical expertise and artistic talents by submitting entries to our annual calendar contest. If your entry is selected to be published, you will receive an honorarium of \$200.00 (USD) per image and the privilege of having your work displayed world-wide. Anyone can participate. See the code below for details on how to submit images.



Additively manufactured titanium alloy (Ti-42Nb), viewed indarkfield illumination at 500x magnification
~ Dennis Pede; Institute for Materials and ApplicationTechnology (IWAT), Germany

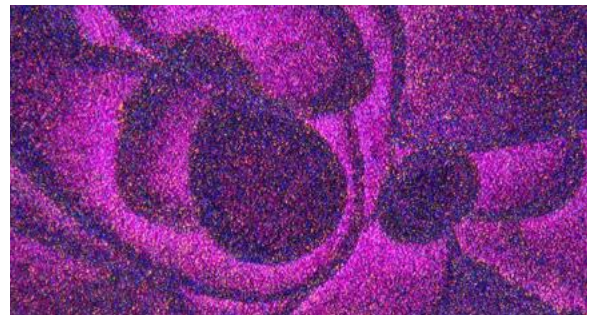

Additively manufactured AlSi10Mg electrolytically etched with Barker's reagent. Viewed under polarised light at 800x magnification
~ Achim Conzelmann; Institute for Materials and Application Technology (IWAT), Germany

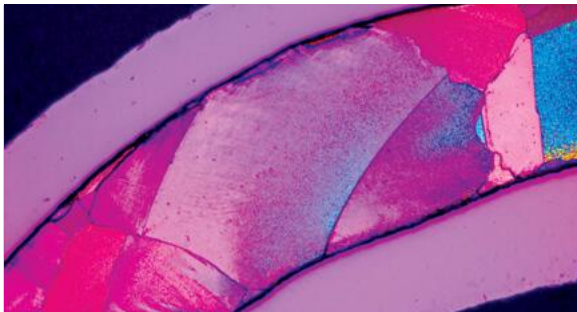

Copper core in spark plug electrode, etched with modified Adler's reagent. Viewed under polarised light at 50x magnification
~ Andrea Schmidt; Institute of Joining and Welding Braunschweig Technical University, Germany

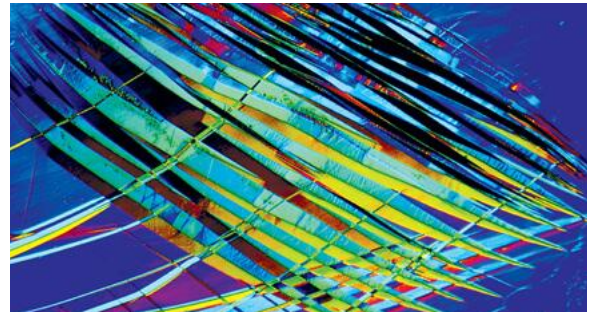

Cobalt-Nickel, viewed under polarised light at 80x magnification
~ Bettina, Hannover University, Germany



Click [Here](#) to learn more about our calendar contest



SECTIONING

Simple set up and time saving conveniences are core to Buehler's sectioning products. Achieve high-quality cuts for any material.

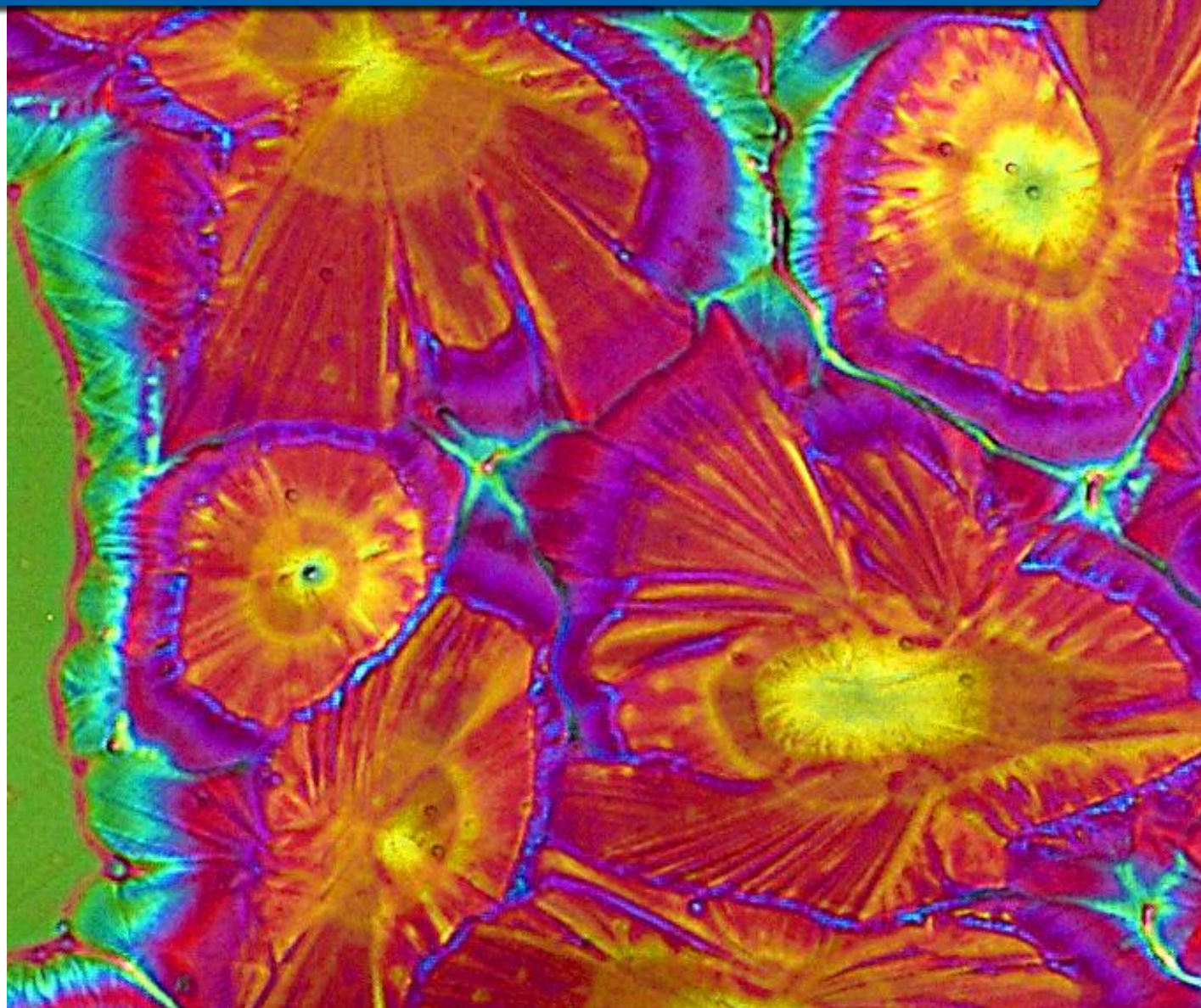

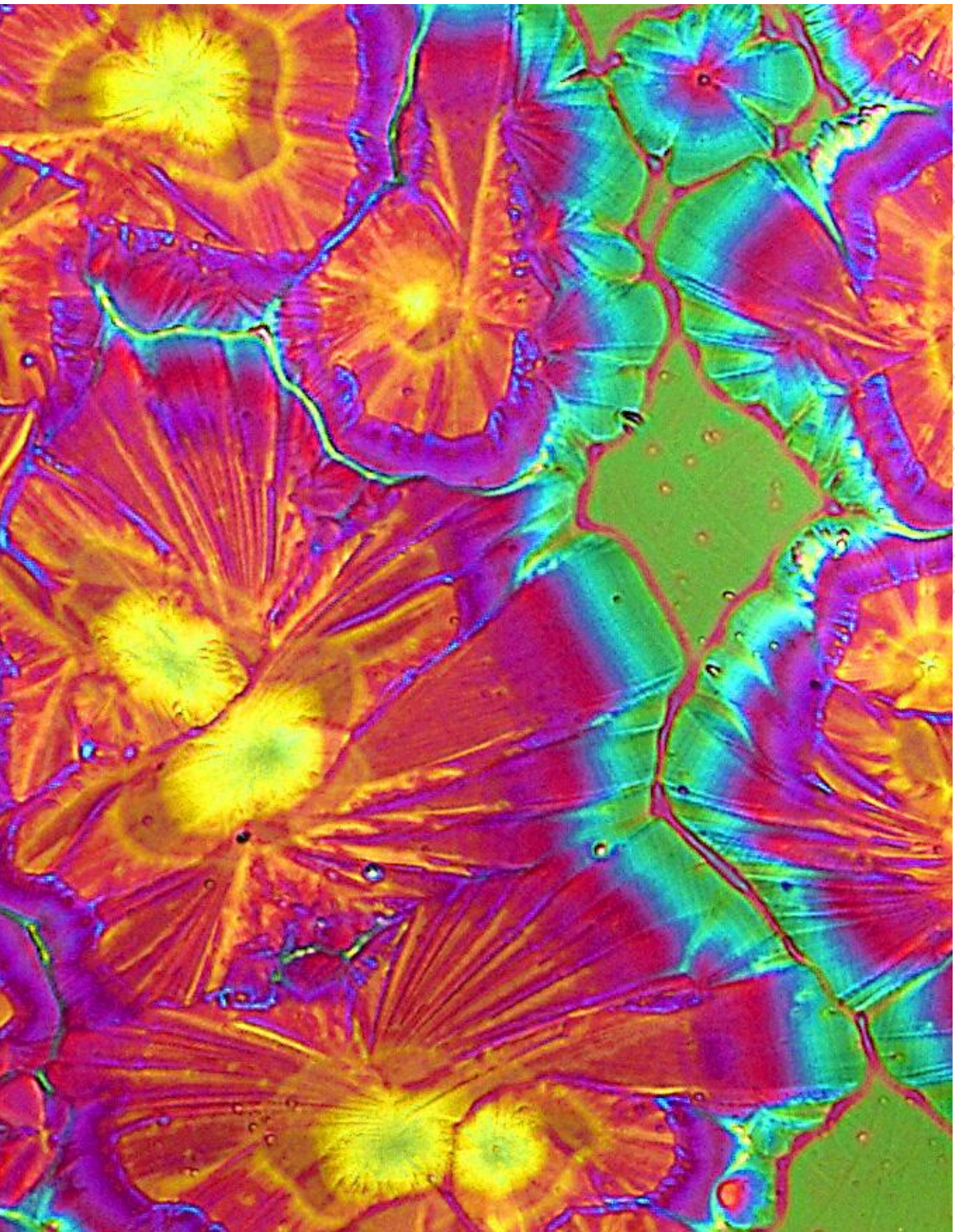

Abrasive Cutters

	AbrasiMet® M	AbrasiMatic® 300	AbrasiMet® XL Pro
Wheel Diameter	10in [254mm] 12in [305mm]	12in [305mm]	14in [356mm] 16in [406mm] 18in [457mm]
Motor Power	5.5Hp [4kW]	5.5Hp [4kW]	13.4Hp [10kW]
Cut Types	Chop	Chop, Y-Feed, Pulsing	Chop, Y-feed, Planar, Pulsing
Manual Movement	Z-axis	X-axis*, Y-axis, Z-axis	X-axis, Y-axis, Z-axis
Automated Movement		Y-axis	X-axis, Y-axis, Z-axis
Vising Table Size	12 x 9.8in [305 x 250mm]	14.4 x 10in [365 x 254mm]	19.9 x 11.8in [505 x 300mm]
Maximum Part Size in Chamber	25 x 13 x 4.3in [636 x 330 x 109mm]	16 x 6 x 3.75in [406 x 152 x 95mm]	49 x 24 x 7in [1245 x 610 x 178mm]
Cutting Capacity**	4.3in [109mm]	3.75in [95mm]	7in [178mm]

*Optional Items **Maximum cutting capacity assumes largest size blade with smallest flange.

Precision Cutters

	IsoMet® Low Speed	IsoMet® 1000	IsoMet® High Speed	IsoMet® High Speed Pro	PetroThin® Thin Sectioning System
Maximum Wheel Diameter	5in [127mm]	7in [178mm]	8in [203mm]	8in [203mm]	8in [203mm]
Cut Style	Gravity Fed	Gravity Fed	Y-Feed	Y-Feed	Manual
Sample Movement	X-axis, Z-axis	X-axis, Z-axis			X-axis, Z-axis
Wheel Movement			X-axis, Y-axis	X-axis, Y-axis and Z-axis	
Maximum Cutting Capacity**	1.77in [45mm]	2.5in [64mm]	2.8in [71mm]; 2 x 6.5 x 1in [51 x 165 x 25mm]	2.8in [71mm]; 2 x 6.5 x 1in [51 x 165 x 25mm]	Petrographic Glass Slides: 1.06 x 1.81in [27x46mm], 3 x 1in [76 x 25mm] or 3 x 2in [76 x 51mm]

**Maximum cutting capacity assumes largest size blade with smallest flange.

Cutting Style and Wheel Path

Chop Cutting

The traditional form of machine operation. Wheel contact arc is governed by sample depth. Can sometimes have limited ability with large/difficult parts.

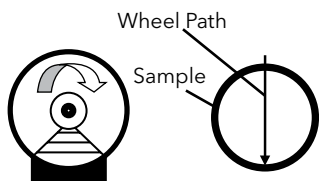

Chop Cutting with Pulsing

Wheel contact still governed by sample depth. The pulsing action pauses the feed rate in short intervals enabling coolant to wash away swarf and dissipate heat, resulting in a better surface quality.

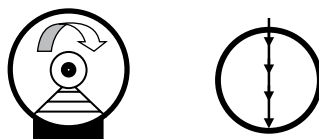

Y-Feed Cut

The abrasive wheel is stationary and the cutting table moves forward completing a one time cut into the sample. Wheel contact arc is governed by sample height.

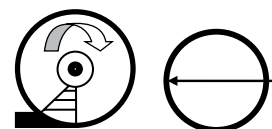

Y-Feed Cut with Pulsing

Wheel Contact arc is still governed by sample height. The pulsing action pauses the feed rate in short intervals enabling coolant to wash away swarf and dissipate heat, resulting in a better surface quality.

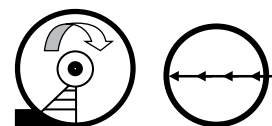

Planar Cut

In Planar mode, a Y-feed cut is completed in successive vertical steps. Wheel contact arc is governed by the height of each step rather than the height of the sample.

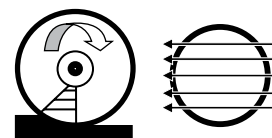

Simple Setup for Efficient Cuts

The AbrasiMet M is an easy to use, manual, tabletop cutter that provides excellent cutting results.

AbrasiMet® M

The AbrasiMet M is a benchtop manual cutting machine for 10in [254mm] and 12in [305mm] blades that provides consistent sectioning results.

Easy to Cut and Maintain

- No tools required to change blades
- Adjustable cutting arm to maximize ergonomics
- Recirculation tank with filter minimizes the frequency and time required to clean

Durable Machine with Versatile Performance

- Powerful motor cuts through materials with ease
- Dual blade feature performs two cuts in a single cycle

Part Number	Voltage/Frequency
10-10107-200	200 - 240VAC, 50-60Hz
10-10107-400	380 - 460VAC, 50-60Hz
10-10107-200C	CSA 200-240VAC, 50-60Hz

Recirculation Tank (Required)

The Advanced Recirculation tank features a dual tank design that makes regular debris removal fast and simple, extending the time in between emptying the 19gal [70L] reservoir. See also on page 13.

10-2167-200 Advanced Recirculation Tank 200-240VAC, 50/60Hz

10-2167-400 Advanced Recirculation Tank 380-460VAC, 50/60Hz



Dimensions: 31.1in [791mm] W x 27.3in [694mm] D x 36.2in [979mm] H open
25.7in [653mm] H closed
Weight: 309 lb [140 kg]

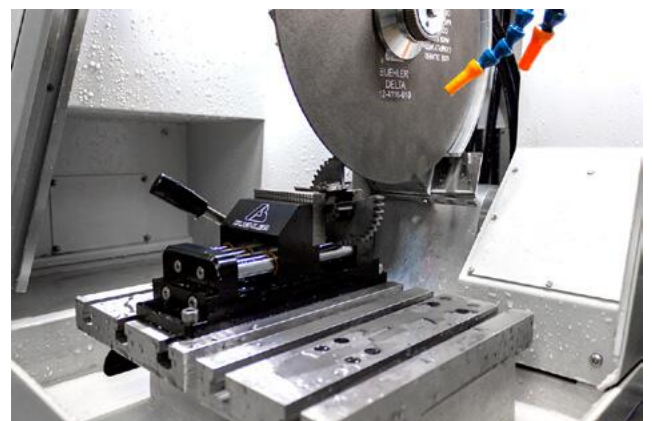

Highly Reproducible Results

Our line of abrasive cutters are built for high volume environments. Our cutters combine speed and advanced features without compromising cut quality.

AbrasiMatic® 300

The AbrasiMatic 300 is a benchtop cutting machine for 12in [305mm] blades that provides both manual and automatic cutting capabilities. These capabilities provide versatility in sectioning to suit a wide variety of needs. All configurations come with movement in the Y and Z directions, but X movement is an additional option.

Y and Z axis cutting only

Part Number	Voltage
10-2190-260	200-240VAC, 60Hz
10-2190-460	440-480VAC, 60Hz
10-2190-250	200-240VAC, 50Hz
10-2190-400	380-400VAC, 50Hz

Additional X Axis cutting

Part Number	Voltage
10-2193-260	200-240VAC, 60Hz
10-2193-460	440-480VAC, 60Hz
10-2193-250	200-240VAC, 50Hz
10-2193-400	380-400VAC, 50Hz

**Requires recirculation system, see page 13*



Dimensions: 34in [864mm] x 27in [686mm] x 41in [1041mm] open
24in [610mm] closed
Weight: 350lb [165kg]



Robust Machine with Intuitive Features

AbrasiMet® XL Pro

The AbrasiMet® XL Pro is a floor standing automatic abrasive cutting machine for 14in [356mm] to 18in [457mm] blades that provides consistent and repeatable cut quality for large samples.

Intuitive and Quick to Operate

- Quickly set up for a cut by positioning the blade and table with the joystick and laser alignment
- Save cutting methods to ensure repeatability and consistency
- Filtration recirculation tank with vibration motor continuously filters and compacts the debris to minimize cleaning frequency and time.

Powerful Machine for Demanding Environments

- Ideal for heavy duty, repetitive use in the toughest environments
- Efficiently and quickly cut through difficult materials with the powerful 13.4hp [10kW] motor
- Choose between multiple cutting modes like Chop, Y-feed, Planar, and Manual to section parts
- Use Buehler's exclusive feature Variable SmartCut to maximize speed and cut quality

Part Number	Voltage/Frequency
10-2320-400	380-480VAC, 50/60Hz

See page 9 for vise with 12mm T-nuts
Advanced Recirculation System included



Dimensions: 54in [1372mm] W x 50.7in [1288mm] D x 75in [1905mm] H
Weight: 1750 lb [800 kg]

Accessories

Mist Extractor

It is highly recommended to use the mist extractor listed below or connect the machine to a facility exhaust system
10-2343-400 Mist Extractor



Single Piece Sliding Vises

Speed Clamping Vise



Size: Medium
Part Numbers: Left: 10-3544
 Right: 10-3545
Max Opening: 2.75" [70mm]
Clamping Plate: 3.2" x 1.4"
 [80 x 35mm]
T-Nuts: 12mm or 14mm



Size: Large
Part Numbers: Left: 10-3546
 Right: 10-3547
Max Opening: 7.3" [185mm]
Clamping Plate: 3.1" x 3.5"
 [78 x 89mm]
T-Nuts: 12mm or 14mm

MetKlamp VIII S

Ideal for AbrasiMet M



Part Numbers: Left: 95-C1821S
 Right: 95-C1822S
Max Opening: 2.08" [53mm]
Clamping Plate: 1.75" x 2.25"
 [45 x 58mm]
T-Nuts: 12mm

MetKlamp VIII



Part Numbers: Left: 95-C1821
 Right: 95-C1822
Max Opening: 3.125" [80mm]
Clamping Plate: 1.75" x 2.25"
 [45 x 58mm]
T-Nuts: 12mm

Two Piece Sliding Vises

Sliding Vise Kit



Size: Medium
Part Numbers: Left: 10-3540
 Right: 10-3541
Clamping Plate: 2.36" x 3"
 [60 x 76 mm]
T-Nuts: 12mm*

Size: Large
Part Numbers: Left: 10-3542
 Right: 10-3543
Clamping Plate: 2.95" x 4.23"
 [74 x 107mm]
T-Nuts: 12mm*
 *14mm conversion kits are available
 Medium: 10-3548
 Large: 10-3549

Specialty Vises

Chain Clamping Kit



Application: For clamping very large or irregularly shaped samples
Part Number: 46-0030

Fastener Vise



Application: For longitudinal sectioning of fasteners. Must be held with either Single Piece (recommended) or Two Piece Left Hand Vising.
Max Opening: 1.6" [40.6mm]
Part Number: 95-C1702

Vertical Clamping Vises

Vertical Clamping Kit



Includes 2 clamping systems

Size: Small
Part Numbers: 10-3531
Clamping Height: 2.3" [58mm]
Reach: 2.1" [54mm]
T-Nuts: 12mm
Size: Large
Part Numbers: 10-3523
Clamping Height: 4" [102mm]
Reach: 2.4" [61mm] + 3.5" [90mm]
 with extension (included)
T-Nuts: 12mm and 14mm

Riser Blocks

Small: 10-3532; 2.4" [60mm]
 Large: 10-3528; 2.9" [74mm]



Vee Block Clamp Kit

T-Nuts: 12mm and 14mm
Part Number: 10-3527



Horizontal Clamp

T-Nuts: 12mm and 14mm
Part Number: 10-3526



Adjustable Vee Blocks

T-Nuts: 12mm and 14mm
Part Number: 10-3525



Recirculating Systems for Abrasive Sectioning

For AbrasiMet® M

For AbrasiMatic® 300



Advanced Recirculating System 19 gal [70L]

24.5 W x 16.5 D x 24.5in H
620 W x 420 D x 620mm H
10-2167-200 [200-240VAC, 50/60Hz]
10-2167-400 [380-460VAC, 50/60Hz]



Recirculating System 22 gal [85L]

26.5 W x 18.25 D x 26.5in H
674 W x 464 D x 674mm H
(22.5in [572mm]H w/o wheels)
10-2332-260 [200-240VAC, 60Hz]
10-2332-460 [440-480VAC, 60Hz]
10-2332-250 [200-240VAC, 50Hz]
10-2332-400 [380-400VAC, 50Hz]

Part Numbers 10-2431-400

Description

42 gal [160L] with sloped filter
for AbrasiMatic 300 and Delta
30 W x 25.5 D x 24in H
762 W x 648 D x 610mm H

Additional Abrasive Accessories



Cool 3 Fluid

Water miscible fluid concentrate
recommended for abrasive cutting.
Dilute coolant to 1:25 to 2:25, with
water.

10-6001 33.8oz [1L]
10-6004 1gal [4L]
10-6010 2.6gal [10L]



Base Cabinet

For AbrasiMet M and AbrasiMatic 300
36 W x 30 D x 36in H
[910 W x 760 D x 910mm H]

80-10001

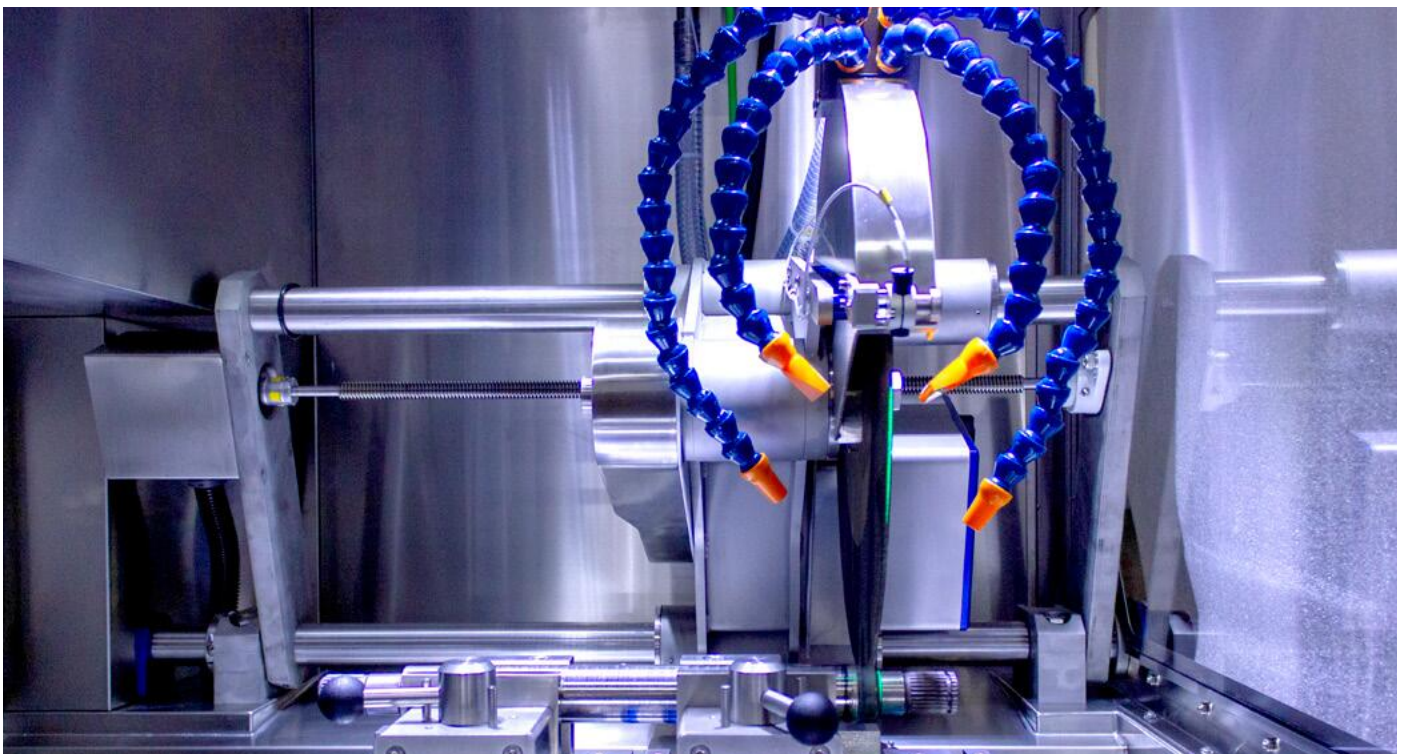



Abrasive Blades

Buehler's Abrasive Blades are designed to provide high quality sectioning results with no burning and minimal surface deformation. This can reduce the amount of grinding & polishing required later in the preparation process.

Efficient Cutting with Extended Life

An abrasive blade wears down during cutting to expose new abrasive particles and maintain efficient cutting. However, too fast of a wear rate leads to shortened blade life. Buehler's blades have been designed to balance this wear rate to maintain efficient cutting while extending blade life.

Resin Bond vs Rubber Bond

Buehler's line of abrasive blades includes both rubber bonded and resin bonded blades. While both provide high quality cutting, there are some differences between them. Rubber bonded blades may be thinner for some applications, but emit a burnt rubber odor while cutting. Resin bonded blades offer similar performance with a reduced odor.

Abrasive Blades Selection, 1.25in [32mm] Arbor (Qty 10)

[Blade Thickness is listed under Part Number] Rubber Bond = ● Resin Bond = *

SiC Cutting Particle= ■ Al₂O₃ Cutting Particle= ■

 Click [Here](#) to shop Abrasive Blades

Recommended Use	10in [254mm] Chop/Linear	12in [305mm] Chop/Linear	14in [356mm] Chop/Linear	16in [406mm] Chop/Linear
Superalloys, General Steel, Non-Ferrous	12-4205-010 0.051in [1.3mm]	12-4405-010 0.055in [1.4mm]	12-4305-010 0.063in [1.6mm]	10-31605-010 0.125in [3mm]
		10-31205-010 0.08in [2mm]	10-31405-010 0.10in [2.5mm]	12-5605-010 0.075in [1.9mm]
Ferrous materials >HRC60	10-4210-010 0.083in [2.1mm] 102509P 0.06in [1.5mm]	12-4110-010 0.09in [2.3mm]	10-4310-010 0.075in [1.9mm]	10-31610-010 0.125in [3mm]
		103009P 0.08in [2mm] 10-31218-010 0.08in [2mm]	103509P 0.098in [2.5mm]	
Ferrous materials HRC50-60	10-4212-010 0.083in [2.1mm] 10-31014-010 0.06in [1.5mm]	10-4412-010 0.105in [2.7mm]	10-4312-010 0.09in [2.3mm]	10-31612-010 0.125in [3mm]
		10-31212-010 0.08in [2mm]	103509P 0.098in [2.5mm] 10-31412-010 0.10in [2.5mm]	
Ferrous materials HRC35-50	10-4216-010 0.083in [2.1mm]	12-4116-010 0.105in [2.7mm]	12-4305-010 0.063in [1.6mm]	10-31616-010 0.125in [3mm]
	102510P 0.06in [1.5mm]	103010P 0.083in [2.1mm]	103510P 0.098in [2.5mm]	
	10-31014-010 0.06in [1.5mm]	10-31218-010 0.08in [2mm]	10-31416-010 0.10in [2.5mm]	
Ferrous materials HRC15-35	10-4220-010 0.067in [1.7mm]	12-4120-010 0.105in [2.7mm]	12-4305-010 0.063in [1.6mm]	
	102511P 0.06in [1.5mm]	103011P 0.079in [2mm]		
High Speed Steel, Stainless Steel, Carburized Steel	102508P 0.063in [1.6mm]	103008P 0.079in [2mm]	103508P 0.102in [2.6mm]	
Delicate Cutting	10-4227-010 0.032in [0.8mm]			
Titanium Alloys, Zirconium Alloys, Ductile Materials	10-4245-010 0.063in [1.6mm]	12-4145-010 0.087in [2.2mm]	10-4345-010 0.063in [1.6mm]	
	102507P 0.06in [1.5mm]	103007P 0.079in [2mm]	103507P 0.098in [2.5mm]	
Non-Ferrous Materials (Aluminum, Copper, Brass), Very Soft Ferrous Materials	10-4250-010 0.063in [1.6mm]	103012P 0.079in [2mm]	10-4350-010 0.087in [2.2mm]	10-31650-010 0.125in [3mm]
	102512P 0.06in [1.5mm]			

AcuThin™ Blades (Qty 10)



For certain applications, it is important to minimize the amount of damage done to the sample during sectioning. The AcuThin series offers thin blades that have been developed to minimize the area of cutting thus reducing the amount of damage to the sample. These blades utilize a rubber bond and allow for precise, delicate abrasive sectioning with minimal surface damage. [Blade Thickness is listed under Part Number]

Recommended Use	9in [230mm]	10in [254mm]	12in [305mm] Chop	14in [356mm] Chop
General Use <HRC45	102301 0.032in [0.8mm]	102501 0.04in [1mm]	10-4360-010 0.032in [0.8mm]	10-3501 0.063in [1.6mm]
Ferrous Materials >HRC45	10-4161-010 0.025in [0.635mm]	10-4261-010 0.025in [0.635mm]	10-4361-010 0.025in [0.635mm]	103502 0.105in [2.7mm]

Orbital Abrasive Blades Selection, 1.25in [32mm] Arbor (Qty 10)

[Blade Thickness is listed under Part Number] Rubber Bond = ● Resin Bond = *

SiC Cutting Particle= ■ Al₂O₃ Cutting Particle= ■

 Click [Here](#) to shop Abrasive Blades

Recommended Use	12in [305mm] Orbital	14in [356mm] Orbital	16in [406mm] Orbital	18in [457mm] Orbital
Superalloys, General Steel, Non-Ferrous	12-4405-010 0.055in [1.4mm]	12-4305-010 0.063in [1.6mm]	12-5605-010 0.075in [1.9mm]	12-5805-010 0.1in [2.5mm]
Ferrous materials >HRC60	12-4410-010 0.105in [2.7mm]	12-4310-010 0.105in [2.7mm]	12-5610-010 0.125in [3mm]	12-5810-010 0.153in [3.8mm]
Ferrous materials HRC50-60	12-4410-010 0.105in [2.7mm]	12-4310-010 0.105in [2.7mm]	12-5612-010 0.125in [3mm]	12-5816-010 0.153in [3.8mm]
Ferrous materials HRC35-50	12-4416-010 0.105in [2.7mm]	12-4316-010 0.105in [2.7mm]	12-5616-010 0.125in [3mm]	12-5816-010 0.153in [3.8mm]
Ferrous materials HRC15-35	12-4420-010 0.105in [2.7mm]	12-4320-010 0.087in [2.2mm]	12-5616-010 0.125in [3mm]	12-5816-010 0.153in [3.8mm]
Titanium Alloys, Zirconium Alloys, Ductile Materials			12-5645-010 0.075in [1.9mm]	

Diamond & CBN Blades for Abrasive Cutters

[Blade Thickness is listed under Part Number] 1.25in [32mm] Arbor (Qty 1)



Recommended Use	Blade Type	10in [250mm]	12in [300mm]	14in [350mm]
General Use	Diamond	114610E 0.051in [1.3mm]		
Hard Materials	Diamond	114810E 0.047in [1.2mm]	103056 0.055in [1.4mm]	114814E 0.059in [1.5mm]
Ceramic and Petrographic samples	Diamond	114710E 0.047in [1.2mm]	103053 0.087in [2.2mm]	114714E 0.059in [1.5mm]
Plastics and Polymers	Diamond	102557 0.049in [1.25mm]		
General use, hardened steel, HRC55 and Up	CBN			103551 0.079in [2mm]

Excellent Cut Quality for Delicate Samples

Sectioning tools capable of cutting virtually any material including metals, composites, cements, laminates, plastics, electronic devices and biomaterials.

IsoMet® High Speed

The IsoMet High Speed and IsoMet High Speed Pro are benchtop precision cutters. These machines enable variety in sample preparation to best fit each sample process with automatic cutting capabilities. Quick sample placement or adjustments are achieved in seconds with the rapid rail and tool-less vising system. Sample capacity is 2.8in [71mm] diameter with blade speeds of 200-5000 RPM.

Automatic Dressing System

- Maintain consistent cut quality between and during cutting with the automatic dressing system.

Rapid Alignment Laser

- Minimize setup time by rapid visual alignment with the IsoMet High Speed Laser.

Precise Cut Alignment [Z-Axis]

- Align precise cuts quickly by using the 3 axis variable movement of the blade.



Dimensions: 24in [609.6mm]W x 30in [762mm]D x 36in [914.4mm]H open
19in [482.6mm]H closed
Weight: 157lbs [71kg]

Model	Part Number	Voltage/Frequency
IsoMet® High Speed Pro	11-2700	100 - 240VAC, 50-60Hz
IsoMet® High Speed	11-2600	100 - 240VAC, 50-60Hz

Accessories

Table Attachment

Add a 12mm T-slot table to use Buehler's abrasive vising on this machine

11-2707 12mm T-slot table

Abrasive Vising

The MetKlamp VIII S (95C1821S/22S) and Medium sliding Vises (103540/41) are compatible with the IsoMet High Speed equipped with 12mm T-slot table (112707)

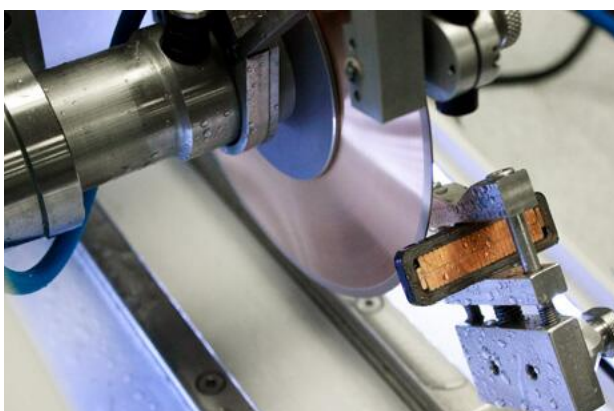

IsoMet® High Speed Cutter Accessories

Single Saddle Chuck



Large Single Saddle Chuck holds specimens up to 1.5in [38mm]

11-2661

Double Saddle Chuck



Securely holds specimens up to 1.5in [38mm] from 2 points when extra support is needed

11-2662

Mount Chuck



Stainless steel chuck holds mounted samples

11-2666 1.25in [30mm]
11-2667 1.5in [40mm]

Fastener Chuck



Holds specimens from 0.04in [1mm] to 2in [50mm] for longitudinal sectioning

11-2687

Large Bone Chuck



Ideal for clamping bone, plastics, or other semi-rigid specimens up to 2in [50mm] in diameter

11-2494

T-Slot Bed



Additional T-slot for positioning vises

11-2707

Sliding Vise



6in [152mm] maximum opening, use requires flange to be 2in [50mm] or less, requires T-slot bed

11-2669

Rapid Rail Post



Use with Rapid Rail

11-2660

Small Vertical Clamp



Clamps specimens up to 2.28in [58mm] in height

460022

Irregular Specimen Chuck



Adjusts to hold irregular shaped specimens up to 1in [25mm] in diameter

11-1185

Recirculating System 7gal [27L]



Increases cutting fluid capacity to 7gal [27L] at 1.25gal/min [4.7L/min]
16in [406mm]W x 20in [508mm]D x 15in [381mm]H

11-2640

IsoMet® Precision Cutter Flanges

Aluminum Flange Set

11-1192 1.38in [35mm]
11-1191 1.75in [44mm]
11-2679 2.5in [64mm]
11-2282 3in [76mm]
11-2283 4in [102mm]
11-2284 5in [127mm]

Stainless Steel Flange Set

11-2688* 3in [76mm]
11-2689* 4in [102mm]

**Recommended for the IsoMet High Speed*

Precision with Flexibility

The gravity-fed machines in the IsoMet family provide great versatility in holding all types of sample shapes and configurations.

IsoMet® 1000

The IsoMet 1000 is a precision sectioning saw designed for cutting various types of materials with minimal deformation. Targeted for delicate parts by only using gravity fed force.

**Includes 6in 15LC diamond blade, 3in aluminum flanges and the following chucks: Single Saddle, Bar & Tube, Wafer and Irregular Specimen*

Part Number	Voltage
11-2180	85-264VAC, 50/60Hz

Accessories

Table Saw Attachment

Transform the machine into a manual table saw, ideal for electronics and other planar cutting applications

11-2182 Table Saw Attachment



Dimensions: 15.5in [394mm]W x 20.25in [514mm]D x 24.5in [622mm]H open
12in [305mm]H closed

Weight: 56lbs [25kg]

IsoMet® Low Speed

The IsoMet Low Speed is a precision sectioning saw designed for cutting various types of materials with minimal deformation. Targeted for delicate parts by only using gravity fed force.

Includes 4in IsoMet Blade, assorted weights, dressing stick, flanges and the following chucks: single saddle, irregular specimen and wafer

Part Number	Voltage	Units
11-1280-160	115VAC, 50/60Hz	Inches
11-1280-170	115VAC, 50/60Hz	Millimeters
11-1280-250	230VAC, 50/60Hz	Millimeters



Dimensions: 10.5in [267mm]W x 12in [305mm]D x 13in [330mm]H
Weight: 25lbs [11.3kg]

Tips, Tricks & Techniques



For the best performance from your Precision Cutter System:

- Always tightly clamp your sample
- Use double saddle chucks for long parts such as rods
- Do not hand dress blades
- Mount spheres, unusual shapes and friable materials
- Use the largest flange for your blade and specimen
- Soft, gummy materials can build up on the blade during the cut and may require dressing while sectioning these materials.

IsoMet® Low Speed Cutter Accessories

Goniometer



Positions specimen along 3 axis

11-2381

Manual Feed Control Dressing Chuck



Enables blade dressing without removing the sample fixture

11-1196

Splash Guard Kit



Prevents lubricant from splashing out of saw

11-1199

IsoMet® Low Speed Cutter & 1000 Accessories

Swivel Arm Assembly



Swivels to position specimen cutting surface perpendicular to blade (replaces support arm provided with cutter)

11-1181

Bar & Tube Chuck



Securely holds end of a bar tube up to 2in [50mm] long and 0.5in [13mm] in diameter

11-1184

Wafer Chuck



Use mounting wax, 40-8150 or 40-8145 to glue specimens to wafer chuck
1.125 x 2in [29 x 51mm]

11-1186

Vacuum Chuck



Holds specimens mounted to glass slides to chuck with vacuum force

11-1188

Small Bone Chuck



Ideal for clamping bone, plastics, or other semi-rigid solids up to 1.5in [32mm] in diameter

11-1194

Double Saddle Chuck

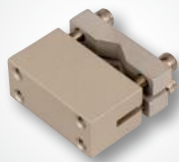

Small Double Saddle Chuck that securely holds specimen up to 0.875in [22mm] from 2 points

11-1183

Irregular Specimen Chuck

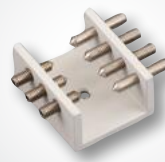

Adjusts to hold irregular shaped specimens up to 1in [25mm] in diameter

11-1185

Single Saddle Chuck



Holds specimens up to 0.75in [19mm] in diameter

11-1187

Mount Chuck



Aluminum chuck holds mounted samples
1-1.25in [25-32mm]

11-1189

IsoMet® 1000 Accessories

Table Saw Splash Guard



Catches splashing lubricant when used in conjunction with the Table Saw Attachment (11-2182)

11-2186

Table Saw Attachment



Transforms gravity fed IsoMet 1000 into convenient table saw

11-2182

800 gram Weight Set



Additional weights for gravity fed saws

11-2183

Swivel Arm Accessory



Swivels to position specimen cutting surface perpendicular to blade *(replaces provided support arm)*

11-2184

Mount Chuck



Holds mounted samples 1.5in [40mm]

11-2489

Fastener Chuck



Holds specimen from 0.96in [24.5mm] to 2in [50mm] for longitudinal sectioning

11-2482

Single Saddle Chuck



Medium Single Saddle Chuck holds up to 1in [25mm] specimen

11-2487

Double Saddle Chuck



Large Double Saddle Chuck that securely holds specimen up to 1.5in [38mm] from 2 points

11-2483

Small Glass Slide Chuck



Holds 27 x 46mm, 1 x 2in, or 1 x 3in glass slides

11-2484

Large Glass Slide Chuck



Holds 2 x 3in glass slides

11-2488

Wafer Chuck



Use mounting wax (40-8150) to adhere specimens to wafer chuck 1.75 x 2.5in [44 x 64mm]

11-2486



Precision Sectioning Blades for IsoMet® Cutters, 0.5in [12.7mm] Arbor (Qty 1)

[Blade Thickness is listed under Part Number]

Click [Here](#) to shop
Precision Blades

Recommended Use	3in [76mm]	4in [102mm]	5in [127mm]	6in [152mm]
Use with Saws	All	All	All	1000 IsoMet High Speed
IsoMet 30HC - Polymers Rubber, Soft Gummy Materials, epoxies			11-4239 0.030in [0.76mm]	
IsoMet 20HC - Aggressive general sectioning of non-ferrous materials			11-4215 0.020in [0.5mm]	
IsoMet 15HC - Blades for routine use, metal matrix composites, PC boards, bone, titanium, thermal spray coatings, otoliths	11-4243 0.006in [0.15mm]	11-4244 0.012in [0.3mm]	11-4245 0.015in [0.4mm]	11-4246 0.02in [0.5mm]
IsoMet 20LC - Hard tough materials, structural ceramics, boron nitride, silicon nitride			11-4225 0.02in [0.5mm]	
IsoMet 15LC - Hard and brittle materials, structural ceramics, glass, electronic substrates, alumina, zirconia, concrete	11-4253 0.006in [0.15mm]	11-4254 0.012in [0.3mm]	11-4255 0.015in [0.4mm]	11-4276 0.02in [0.5mm]
IsoMet 10LC - Medium to Soft Ceramics, Glass Fiber Reinforced Composites	11-4283 0.006in [0.15mm]		11-4285 0.015in [0.4mm]	
IsoMet 5LC - Soft, Friable Ceramics, Composites with Fine Reinforcing, CaF ₂ , MgF ₂ , Carbon Composites	11-4293 0.006in [0.15mm]		11-4295 0.015in [0.4mm]	
IsoCut CBN - Ferrous materials, nickel, cobalt, lead-based alloys and super alloys	11-4263 0.006in [0.15mm]	11-5264 0.012in [0.3mm]	11-5265 0.015in [0.4mm]	11-5266 0.02in [0.5mm]
Cup Grinder for Ceramic & Geological Materials			11-2740	

Recommended Use	7in [178mm]	8in [203mm]	Dressing Stick*
Use with Saws	1000 IsoMet High Speed	IsoMet High Speed Pro only	
IsoMet 30HC* - Polymers Rubber, Soft Gummy Materials	11-4241 0.03in [0.76mm]	11-4242 0.035in [0.9mm]	Blade should not be dressed
IsoMet 20HC - Aggressive general sectioning of non-ferrous materials	11-4237 0.025in [0.6mm]	11-4238 0.035in [0.9mm]	11-1190 11-2490
IsoMet 15HC - Blades for routine use, metal matrix composites, PC boards, bone, titanium, thermal spray coatings	11-4247 0.025in [0.6mm]	11-4248 0.035in [0.9mm]	11-1190 11-2490
IsoMet 20LC - Hard tough materials, structural ceramics, boron nitride, silicon nitride	11-4227 0.025in [0.6mm]	11-4228 0.035in [0.9mm]	11-1190 11-2490
IsoMet 15LC - Hard Brittle Materials, Glass, Al ₂ O ₃ , ZrO ₃ , Concrete	11-4277 0.025in [0.6mm]	11-4279 0.045in [1.1mm]	11-1190 11-2490
IsoMet 10LC - Medium to Soft Ceramics, Glass Fiber Reinforced Composites	11-4287 0.02in [0.5mm]	11-4288 0.045in [1.1mm]	11-1290
IsoMet 5LC - Soft, Friable Ceramics, Composites with Fine Reinforcing, CaF ₂ , MgF ₂ , Carbon Composites			11-1290
IsoCut CBN - Ferrous materials, nickel, cobalt, lead-based alloys and super alloys	11-5267 0.025in [0.6mm]	11-5268 0.035in [0.9mm]	11-1190 11-2490

All Blades (Except 30HC) come with a Dressing Stick included. The Part Numbers shown in the table can be used for re-ordering the Dressing Sticks.

* Use an IsoMet 30HC blade for cutting a PWB when using Table Saw Attachment



AcuThin™ Abrasive Blades for IsoMet® Precision Cutters, 0.5in [12.7mm] Arbor (Qty 10)

[Blade Thickness is listed under Part Number]

Recommended Use	5in [127mm]	7in [178mm]	150mm	200mm
Tool Steel, hard steel, HRC45 & Up	10-4060-010 0.019in [0.48mm]			
Medium hard, soft steel, HRC45 & Below	10-4061-010 0.019in [0.48mm]			
Steel, Stainless Steel		11-4207-010 0.030in [0.76mm]		
Hard, soft non-ferrous materials		11-4217-010 0.030in [0.76mm]		
Tough materials and general use			1015998E 1mm	1020998E* 1.5mm

*IsoMet High Speed Pro Only

Additional Precision Cutting Consumables

IsoCut® Fluid



Oil based coolant only for use with the IsoMet Low Speed Saw or any saw with a maximum speed of 500rpm

11-1193-032 1qt [0.95L]
11-1193-128 1gal [3.8L]

Glossy



Clear paste for keeping cutter windows clear

109003 2oz [60mL]

Cool 3 Fluid



Water miscible fluid concentrate. Dilute coolant to 1:25 to 2:25, with water.

10-6001 33.8oz [1L]
10-6004 1gal [4L]
10-6010 2.6gal [10L]

Dressing Wheel



For IsoMet High Speed and High Speed Pro

11-2655 20 HC, 15HC, 20LC, 15LC, CBN HC, and CBN LC blades

11-2656 10 LC and 5LC blades

Dressing Sticks



11-1190 3 x 0.5 x 0.5in [76 x 13 x 13mm] for 20HC, 15HC, 20LC, 15LC, CBN LC and CBN HC precision blades

11-2490 3 x 1 x 1in [76 x 25 x 25mm] for 20HC, 15HC, 20LC, 15LC, CBN LC and CBN HC precision blades
11-1290 3 x 0.5 x 0.5in [76 x 13 x 13mm] for 10LC and 5LC precision blades

Excellent cut quality for delicate samples

Buehler offers a complete solution for preparation of thin sections, bulk mounts, or as a powder such as mineral tailings. Each preparation method is dependent on the type of material and the examination method, and starts with proper sample sectioning and mounting.

PetroThin®

The PetroThin Thin Sectioning System is a precise, easy-to-use instrument for re-sectioning and thinning a wide variety of samples, such as rocks and minerals, ceramics, concrete, bone, and teeth for performing materials characterization.

Precise Cut Location Control

- Two precision micrometers are used for controlling re-sectioning and thinning
- Precision of resections and grinds material within $\pm 5\mu\text{m}$

Increase Accuracy and Parallelism of Samples

- Single spindle design ensures parallelism of sample by eliminating the need to remove the glass slide between diamond cutting blade and diamond grinding cup steps

**8in diamond blade and an 8in diamond grinding cup included*



Dimensions: 23.5in [597mm] x 19in [483mm] x 16in [406mm]

Weight: 94lbs [43kg]

Part Number	Voltage/Frequency
38-1450-160	115VAC, 60Hz
38-1450-250	220VAC, 50Hz

Petrography Accessories



PetroBond™

Thin section bonding fixture assists in bonding specimens to glass slides, accurately controlling the thickness of the bonding media. Applies continuous pressure until sample has completely cured. Controls adhesive thickness by evenly distributing adhesive. Can hold up to 12 slides.

38-1490



PetroVue™

Thin Section Viewer
Polarized light allows monitoring of thickness & uniformity of the specimen.

30-8050-220 220VAC, 50/60Hz

PetroThin Consumables



Part Number	Description
11-4278	Continuous Rim Diamond Blade, 8 x 0.045 x 1in [203 x 1 x 25mm]
40-4508	Diamond Cup Grinding Wheel, 8 x 0.25 x 1in [203 x 6 x 25mm]
40-4510	Dressing Stick, 0.5 x 0.5 x 4in [13 x 13 x 102mm]

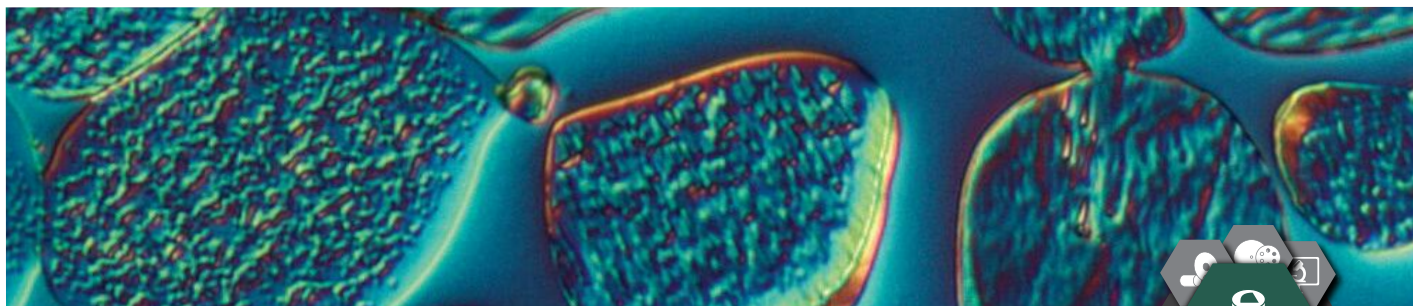

MOUNTING

Get the most from your mounting step
with straightforward solutions for a variety
of lab requirements.

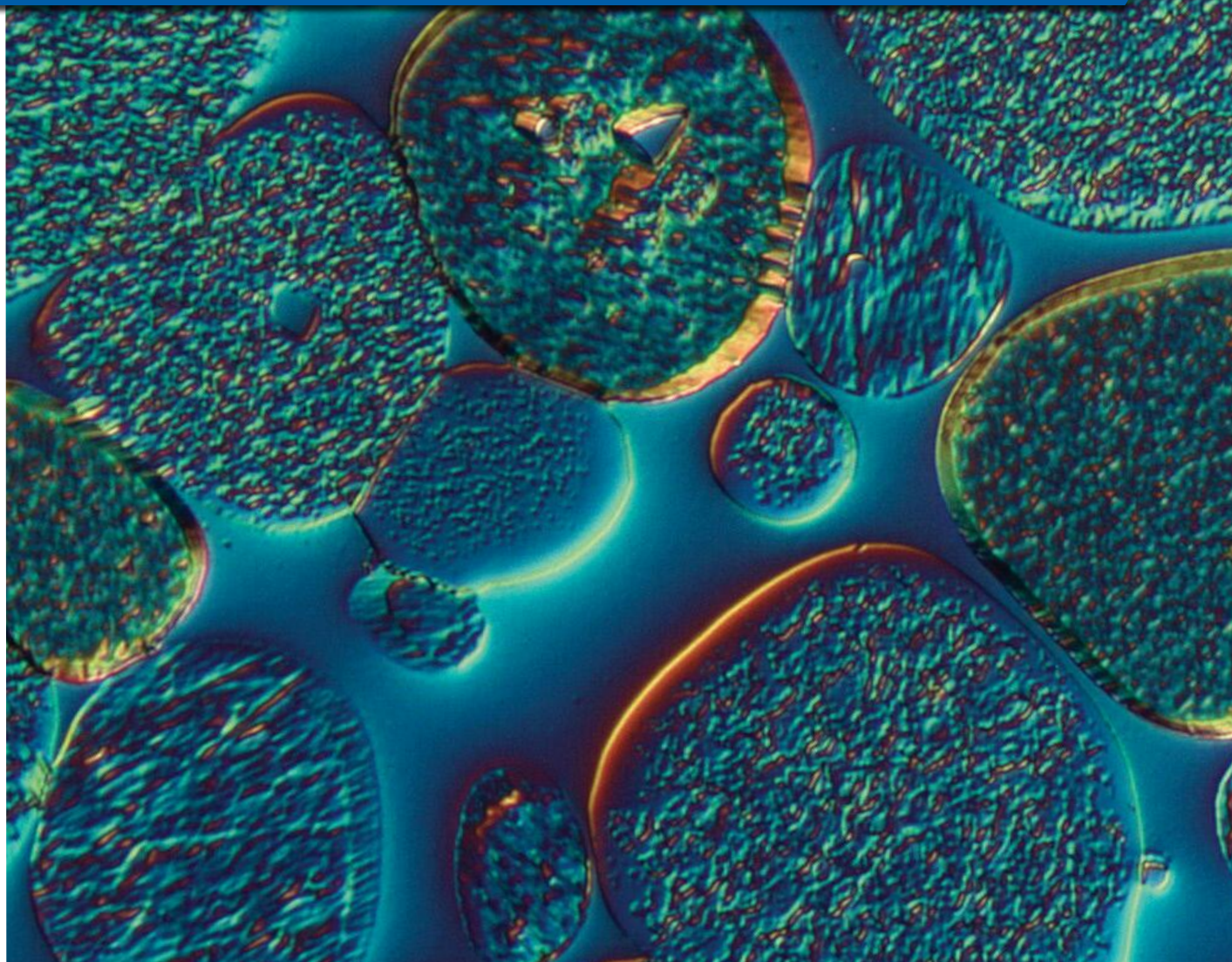

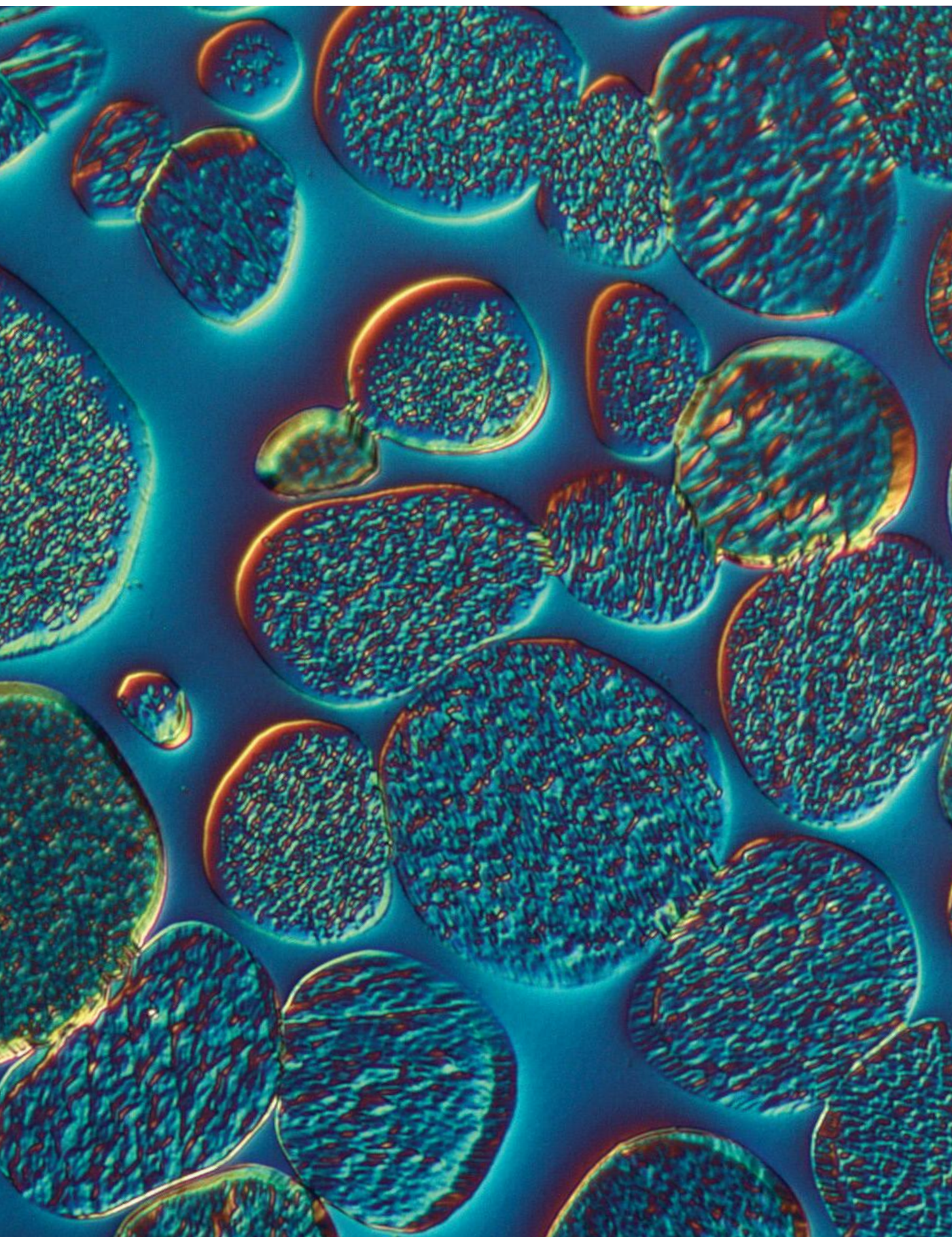

High Performance Choices

Buehler epoxies are formulated to excel in a wide variety of applications. Whether the priority is speed, pore penetration, or low curing temperature, there is a Buehler epoxy suited for every sample type.

EpoKwick® FC



Spend less time preparing and more time analyzing.

- Combines very low viscosity and extremely low shrinkage with good hardness and a fast cure.
- Obtain the best sample prep quality even with highly porous samples.
- Recommended for aerospace coatings and other porous samples insensitive to heat.

EpoThin™ 2



Protect samples with this gentle low cure temperature epoxy

- Combines low viscosity and low cure temperature
- Provides strong adherence and good pore penetration.

EpoxiCure® 2

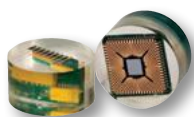

General purpose epoxy system optimized for routine application

- A balanced formula providing good hardness and low shrinkage
- Can be used with larger mounting cups
- Recommended for heat sensitive materials

EpoHeat® CLR



Save time with long pot life

- Can remain mixed at room temperature for 3 hours and cures in 60 minutes in the oven.
- Water-like viscosity when heated
- Recommended for samples requiring maximum pore penetration.
- Use when mixing and pouring a high volume of media.

Product Specifications

Material	Cure Time	Viscosity*	Shrinkage*	Shore D Hardness	Peak Exotherm*
EpoKwick® FC	2hrs @ room temperature	Best	Best	~82	250°F [121°C]
EpoThin™ 2	9hrs @ room temperature	Better	Better	~78	149°F [65°C]
EpoxiCure® 2	6hrs @ room temperatures	Good	Better	~80	104°F [40°C]
EpoHeat® CLR	1hr @ 149° F(65°C)	Best	Good	~82	324°F [162°C]

*values compared with other epoxies

*Peak exotherm is for 20g cured at 70° F

Ordering Information

Small Resin & Hardener

Large Resin & Hardener

Material	Resin	Hardener†	Resin	Hardener†
EpoKwick® FC mix ratio 4:1 by volume			20-3453-128 128oz [3.8L]	20-3453-032 32oz [0.95L]
EpoThin™ 2 mix ratio 2:1 by volume	20-3440-032 32oz [0.95L]	20-3442-016 16oz [0.48L]	20-3440-128 128oz [3.8L]	20-3442-064 64oz [1.9L]
EpoxiCure® 2 mix ratio 4:1 by volume	20-3430-064 64oz [1.9L]	20-3432-016 16oz [0.48L]	20-3430-128 128oz [3.8L]	20-3432-032 32oz [0.95L]
EpoHeat® CLR mix ratio 4:1 by volume	20-3423-064 64oz [1.9L]	20-3424-016 16oz [0.48L]		

† Restricted article, requires special packaging

Increased Mounting Throughput

With cure times as low as 5 minutes, our line of acrylics is designed to increase throughput in your mounting process while providing consistent results.

SamplKwick®



SamplKwick offers quick cure times and excellent wetting characteristics making it ideal for electronics and PWB applications.

VariKleer™



VariKleer produces a crystal clear mount when cured under pressure making it ideal for applications where clarity is required.

VariDur™ 10

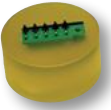

VariDur 10 is a general purpose acrylic system offering a semi-transparent mount with a reduced odor while curing.

VariDur™ 200



VariDur 200 is a quick curing acrylic with good edge retention that is ideal for mounting hard materials.

VariDur™ 3003

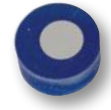

VariDur 3003 is a three-part acrylic with minimal shrinkage and high hardness making it ideal for edge retention applications.

Product Specifications

Material	Cure Time	Viscosity*	Shrinkage*	Shore D Hardness	Peak Exotherm*
SamplKwick®	5-8min @ room temperature	Better	Good	~85	~179°F [81°C]
VariKleer™	5-15min @ room temperature	Better	Good	~84	~212°F [100°C]
VariDur™ 10	8min @ room temperature	Good	Good	~80	~212°F [100°C]
VariDur™ 200	5-8min @ room temperature	Good	Better	~85	~212°F [100°C]
VariDur™ 3003	15-30min @ room temperature	Good	Best	~90	~252°F [122°C]

*values compared with other acrylics

*Peak exotherm is for 20g cured at 70° F

Ordering Information

Powder			Liquid†	
Material	Part Number	Size	Part Number	Size
SamplKwick®	20-3562	1 lb [0.45kg]	20-3564	12oz [0.36L]
	20-3566	5 lbs [2.3kg]	20-3568	64oz [1.9L]
	20-3562-025	25 lbs [11.3kg]	20-3564-320	2.5gal [9.5L]
	20-3562-100	100 lb [45kg]	20-3564-640	5gal [19L]
VariKleer™	20-3591	2.2 lbs [1kg]	20-3592	16.9oz [500mL]
	20-3591-002	4.4 lbs [2kg]	20-3592-001	33.8oz [1L]
	20-3591-010	22 lbs [10kg]	20-3592-005	1.3gal [5L]
VariDur™ 10	11-1027	2.2 lbs [1kg]	11-1029	16.9oz [500mL]
	11-1031	22 lbs [10kg]	11-1033	1.3gal [5L]
VariDur™ 200	11-1030	2.2 lbs [1kg]	11-1029	16.9oz [500mL]
	11-1034	22 lbs [10kg]	11-1033	1.3gal [5L]
VariDur™ 3003 3-part system	20-3531	3.3 lbs [1.5kg]	20-3535	.65gal [2.5L] Liquid 1
	20-3534	16.5 lbs [7.5kg]	20-3536	1.3gal [5L] Liquid 2
			20-3532	Kit Contains: 16.9oz [500mL] Liquid 1 33.8oz [1L] Liquid 2

† Restricted article, requires special packaging

See page 32 for castable mounting tips

SimpliVac™

Our new vacuum system with unique multi-cycle capabilities, offers excellent pore impregnation in a compact format. Using your compressed air source, this system quickly and efficiently pulls a vacuum to evacuate trapped air from any porous samples, resulting in optimized edge retention and additional support for processing delicate samples.

High efficiency

- Large chamber diameter allows for a high volume of samples to be processed, while the sample tray also provides ample room for larger samples to fit easily in the chamber.

Simple Dispensing

- Use dispensing tubes and the built-in rotating turn table to dispense epoxy while under vacuum.

Programmability

- Set the number of cycles, vacuum level and time under vacuum
- Allows for multiple cycles to run without user interference, creating consistency while reducing active user time to process samples



Vacuum Chamber

Dimensions: 12.8in (325 mm) H X 19.2in (488 mm) D X 18.6in (472 mm) W
Weight: 51lb (23 kg)

Part Number	Voltage/Frequency
20-1500	100-240 VAC/ 50-60 HZ, Single Phase

Includes vacuum bowl liner and tray liner, no dispensing tubes included

Accessories



Dispensing tubes
(Qty 100)
20-1551



Vacuum Bowl Liner
(Qty 5)
20-1553



Vacuum Tray Liner
(Qty 100)
20-1555

Ring Forms & Castable Molds

Disposable Mounting Cups

Best for mounting low exotherm castable systems like EpoxiCure® 2 and EpoThin® 2. Also great for specimen storage (Qty 50)

20-8280	1in x 1in H
20-8281	1.25in x 1in H
20-8282	1.5in x 1in H

Plastic Ring Forms

Provides a stronger fit of the castable mount to the sample holder for polishing in central force mode. (Qty 100)
**Not recommended for acrylics*

20-8151-100	1in
20-8152-100	1.25in
20-8153-100	1.5in
20-8154-100	2in

SamplKup™

Reusable with best dimensional stability and suitable for use with all Buehler castable systems. (Qty 12) **not for use in ovens*

20-9178	1in x 1in H	20-9177	25mm x 1in H
20-8180	1.25in x 1in H	20-9179	30mm x 1in H
20-9181	1.5in x 1in H	20-9182	40mm x 1in H
20-9184	2in x 1in H	20-9183	50mm x 1in H

EPDM Round & Rectangular Molds

Suitable for use with all Buehler castable systems. Best choice for large, rectangular mounts and for curing mounts in ovens

EPDM Round Molds (Qty 5)

20-8181	1in dia x 5/8in H
20-8182	1.25in dia x 5/8in H
20-8183	1.5in dia x 5/8in H
20-8184	2in dia x 1in H
20-7183	40mm dia x 31mm H
20-7184	50mm dia x 31mm H

EPDM Rectangular Molds (Qty 1)

20-7185	2.2 x 1.2 x 0.9in [55 x 30 x 22mm]
20-6185	2.5 x 1.4 x 1.8in [63 x 25 x 46mm]
20-7186	2.8 x 1.6 x 0.9in [70 x 40 x 22mm]
20-6186	6 x 4 x 2in [150 x 100 x 50mm]
20-6187	6 x 3 x 1in [150 x 76 x 25mm]

Mounting Consumables & Accessories

Pigments



Use with castable resins for color coding or creating contrast

20-8505 Black, 1.5oz [45mL]
20-8506 Red, 1.5oz [45mL]
20-8507 Blue, 1.5oz [45mL]

Release Agent



Liquid release agent for easier removal of mounts from castable molds or compression mounting presses

20-8186-004[†] 4oz [120mL]
20-8186-032[†] 32oz [950mL]

Mold Release Spray



Less hazardous spray release agent for use on castable mounting molds

20-3050-008 8oz [0.24L]

Mold Release Powder



Powder release agent for use on mounting presses

20-3048 2oz [45g]

SamplKlip

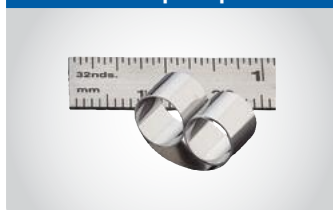

Stainless Steel support clip for use with all mounting systems.*

0.25 H x 0.550 W x 0.350in L
[6 x 14 x 9mm] 0.575g

20-4000-100 (Qty 100)

SamplKlip I



Plastic support clip best for castable mounting systems.*

0.25 H x 0.475 W x 0.3in L
[~6 x 12 x 8mm] 0.230g

20-4100-100 (Qty 100)

0.25 H x 0.425 W x 0.25in L
[~6 x 11 x 6mm] 0.230g
20-4100-100S (Qty 100)

Specimen Support Clip



Plastic support clip best for castable mount systems.*

0.25 H x 0.290 W x 0.375in L
[6 x 7 x 9.5mm] 0.145g

20-4001-000 (Qty 1000)

UniClip Support Clip



Plastic support clip for use with all mounting systems.

0.4 H x 0.360 W x 0.500in L
[10 x 9 x 13mm] 0.290g

20-5100-100 Clear (Qty100)
113043 Black (Qty 100)

Plastic Mixing Cup



Graduated Plastic Mixing cup for mixing castable mounting systems. 8.5oz [250mL] (Qty 100)
20-8176-100

Paper Mixing Cup

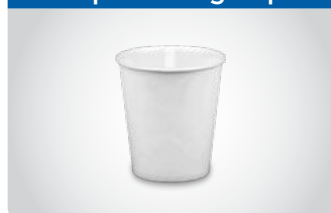

Non Graduated Paper Mixing cup for mixing castable mounting systems. 8oz [236mL] (Qty 100)
20-8178-100

Stirring Sticks

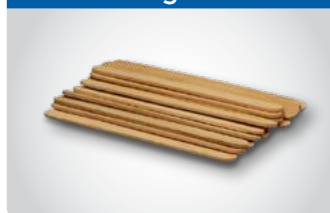

For stirring castable mounting systems. (Qty 1000)

20-8175

Conductive Filler



Nickel filler makes castable mounting systems conductive

20-8500 2 lb [0.9kg]

Flat Edge Filler



Ceramic Powder enhances edge retention in castable mounting systems by increasing hardness of mount
20-8196 1 lb [0.45kg]

Thermoplastic Cement



For adhering samples to glass slides or other specialty holders

40-8100 Use at 266° F [130°C]
(Qty 12)

Crystalbond Mounting Wax



For adhering samples to glass slides or other specialty holders

40-8150 Use at 257°F [125°C]
20-8145 Use at 127°F [53°C]

* Compatible with specimens up to 0.200in [5mm] thick

[†] Restricted article, requires special packaging

• Compatible with specimens between 0.0035 - 0.090in [0.9 - 2.3mm]

Protect the integrity of your samples

Compression Mounting is the preferred method for optimal edge preservation and highest throughput. Buehler carries compression mounting systems and mounting compounds designed to fit the varying needs of different labs.

SimpliMet® 4000

The fastest mounting press designed for 24/7 use. Eliminate bottlenecks at the mounting stage, rapidly transforming your cut samples to specimens ready for grinding and polishing.

High reliability in 24/7 use environments

The SimpliMet 4000 was tested in extreme conditions and simulated the duty cycle of the busiest labs in the world. This machine provides high reliability in continuous use environments.

Optimize productivity in your space

The SimpliMet 4000 packs fast mounting cycles into limited bench space, optimizing productivity. Fast duplex mounting allows two mounts to be made during the same cycle with minimal increase in cycle time.

Ease of use saves time and protects sample quality

The simple user interface makes the machine easy to use and helps the user protect the quality of sample prep. Everything the user needs is right on the front panel. Use the Simplimet 4000 out of the box without the wait.

Comfortable to use

The single handed closure mechanism engages quickly, moving you right into your next task



Dimensions: 12.25in [311mm]W x 26in [662mm]D x 20.62in [524mm] open
12.25in [311mm]W x 26in [662mm]D x 19.62in [498mm] closed

Voltage/Frequency: 85-264VAC, 50/60Hz

Weight: 120lb [54kg]

Part Number	Mold Assembly
20-1011-5001	with 1in Mold
20-1011-5025	with 25mm Mold
20-1011-5125	with 1.25in Mold
20-1011-5030	with 30mm Mold
20-1011-5150	with 1.5in Mold
20-1011-5040	with 40mm Mold
20-1011-5050	with 50mm Mold

Chamfer Ram

Increase your grinding and polishing efficiency with a Chamfer Ram. Chamfer rams eliminate sharp edges by creating a beveled edge around the working face of the sample. This saves time and consumable costs during your grinding step.

Part Number	Mold Assembly
2011122	1.25in Chamfer ram and spacer
2011123	30mm Chamfer ram and spacer
2011124	1.5in Chamfer ram and spacer
2011125	40mm Chamfer ram and spacer
2011127	50mm Chamfer ram and spacer



Compression mounting compounds utilize heat and pressure to encapsulate a specimen. Buehler's compounds minimize shrinkage while protecting and preserving sample edges during the preparation process.

Wide Portfolio for Every Application

The choice of a mounting compound depends on the goals of the lab and requirements of final analysis. See below for the many different compounds that are available to meet the needs of a lab.

Excellent Edge Retention

EpoMet offers excellent edge retention making it ideal for processing harder materials. The fine particle size of EpoMet F is great for intricate structures and penetration while the granular size of EpoMet G optimizes ease of use.

Quick Cycle Set-Up with No Mess

Save time and maximize cleanliness by eliminating the measuring and pouring of powder. Simply place a PhenoCure premold into the mounting chamber and the cycle is ready to begin.

Material	Recommended Use	Color	Hardness (Shore D)	Edge Retention
PhenoCure®	General purpose metallography	Black, Red, Green	~88	Good
PhenoCure® LP	General purpose metallography lower hazard level	Black	~88	Good
Diallyl Phthalate - Mineral Filled	Moderately hard material	Blue	~91	Better
Diallyl Phthalate - Glass Filled	Moderately hard material for etching	Blue	~91	Better
EpoMet® G (Granular)	Very hard material	Black	~94	Best
EpoMet® F (Fine)	Very hard material with complex geometries	Black	~94	Best
TransOptic™	When transparency of the mount is useful	Clear	~80	Good
ProbeMet®	Great for Electropolishing and electroetching. Can be used for SEM when copper is not of interest	Copper	~94	Better
KonductoMet®	SEM analysis when ProbeMet is not suitable	Black	~88	Good

General Purpose Compounds

PhenoCure® & PhenoCure® LP Powder



The Phenocure and Phenocure LP powders are wood-flour thermoset resins that provide good edge retention and moderate shrinkage. While the PhenoCure LP also provides a lower hazard level at the same performance.

PhenoCure

Size	Black	Red	Green
5 lbs [2.3kg]	20-3100-080	20-3200-080	20-3300-080
25 lbs [11.3kg]	20-3100-400	20-3200-400	20-3300-400
40 lbs [18.1kg]	20-3100-500	20-3200-500	20-3300-500

PhenoCure LP

Size	Black
5 lbs [2.3kg]	20-6100-080
25 lbs [11.3kg]	20-6100-400
40 lbs [18.1kg]	20-6100-500

PhenoCure® Premold



Premolds reduce mess and save time. Simply place the premold over the specimen in the mold cylinder. Premolds are sold 500/pack.

Size	Black	Red	Green
1in [25mm]	20-3111-501		
1.25in [32mm]	20-3112-501	20-3212-501	20-3312-501
1.5in [38mm]	20-3113-501	20-3213-501	20-3313-501
1.75in [45mm]	20-10090		



Click [Here](#) to shop Specialty Compounds

Specialty Compounds

Click [Here](#) to shop Specialty Compounds



EpoMet® G (Granular)

A mineral filled epoxy thermoset with excellent edge retention for mounting hard materials.

20-3380-064	4 lbs [1.8kg]
20-3380-160	10 lbs [4.5kg]
20-3380-400	25 lbs [11.3kg]
20-3380-500	40 lbs [18.1kg]

Black ●

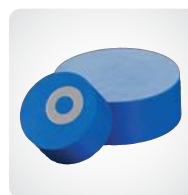

Diallyl Phthalate

A filled thermoset resin recommended for mounting moderately hard materials. Choose glass filled for etching or mineral filled for better abrasion resistance.

20-3330-080	Mineral Filled, 5 lbs [2.3kg]
20-3340-080	Glass Filled, 5 lbs [2.3kg]

Blue ●



EpoMet® F (Fine)

A mineral filled epoxy thermoset with fine particles and excellent edge retention for mounting hard materials with complex geometries.

20-3381-070	4 lbs [1.8kg]
20-3381-160	10 lbs [4.5kg]
20-3381-400	25 lbs [11.3kg]

Black ●

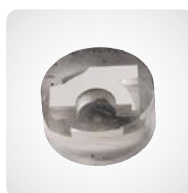

TransOptic

A transparent thermoplastic acrylic that allows the user to easily extract the specimen from the mount with reheating. Requires a special cooling cycle available on the SimpliMet® 4000.

20-3400-080	5 lbs [2.3kg]
-------------	---------------

Clear ○



ProbeMet®

A copper and mineral filled phenolic thermoset recommended for SEM analysis of specimens when copper is not the object of analysis. *Note:* Can cause a Cu-Al galvanic corrosion on aluminum specimen.

20-3385-064	4 lbs [1.8kg]
-------------	---------------

Copper ●



KonductoMet®

A graphite and mineral filled phenolic thermoset recommended for SEM analysis of specimens when ProbeMet is not suitable.

20-3375-016	1 lbs [0.45kg]
20-3375-400	25 lbs [11.3kg]

Black ●

Compression Mounting Tips



You can minimize shrinkage and improve edge retention by cooling the mount to room temperature under pressure before removing it from the mounting press. This is done automatically on the SimpliMet 4000



Uncured mounts can be caused by excess moisture in the mounting compound. Make sure to properly close the container between uses.



Radial splitting of mounts is often caused by sharp edges on the sample, by samples that are too large for the mold or samples that are too close to the mold wall. Round off sharp corners and move the specimen farther from the edge of the mount.



Bulging or soft mounts are a result of insufficient cure times. Increase the cure time.



Unfused or frosted mounting compound is often a sign of insufficient molding temperatures or pressures. Ensure the temperature and pressure settings on the mounting press match the recommendations for the compression compound being using.

Castable Mounting Tips

Epoxy Tips

- Some epoxies can be cured more quickly by gently heating, typically at 30-40° C. Use caution as higher cure temperatures can cause excessive heating during curing.
- When mixing, tilt the cup containing the resin and hardener slightly and gently work the resin and hardener together using a lift and stir motion.
- To get the best results, use a vacuum system to evacuate air trapped in epoxy systems and samples. This helps wick epoxy into the specimen to help support cracks, pores, and/or internal components.
- Epoxies are sensitive to the ratio of resin and hardener. Be sure to follow the recommended mass ratio for each product.

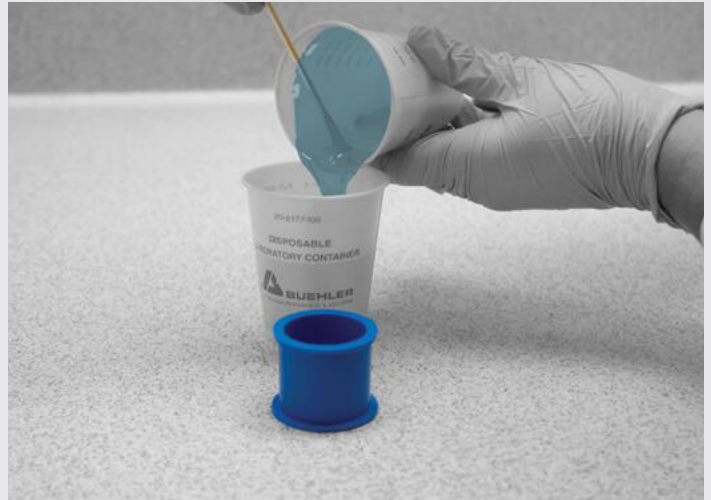

Acrylic Tips

- Acrylics cure quickly so it is highly recommended to pour the mixture into the mold immediately after mixing to prevent "gelling".
- Acrylic systems are not for use with Vacuum Systems because the vapor released can eliminate the vacuum nor are they for use with Disposable Mounting Cups because the heat of the reaction will degrade the plastic cup and produce a bad mount edge.
- To improve edge retention for acrylic systems, coat the sample in the liquid hardener before pouring in mixed compound.



See Mounting Guide for More Information



GRINDING & POLISHING

The Grinding and Polishing step is a key focus area for realizing a lab's improvement goals. Whether a lab is looking to reduce steps, reduce rework, improve surface finish, or simplify effort for the technician, Buehler has a solution.

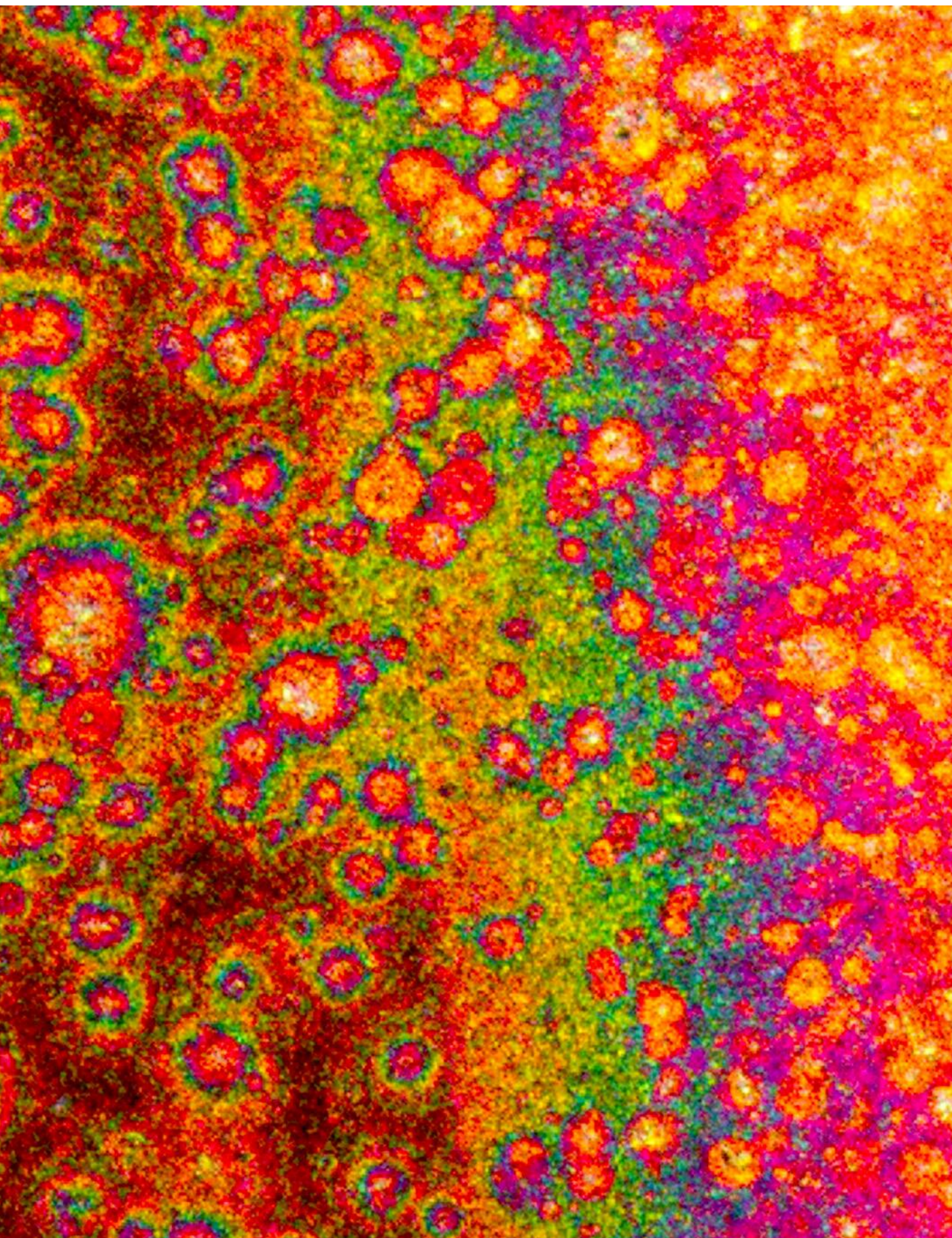

A Grinder-Polisher Solution for Any Lab

Buehler offers a full line of easy-to-use machines. Choose between the EcoMet 30 and AutoMet grinder polishers to provide the perfect solution for your lab.

EcoMet® 30 Manual

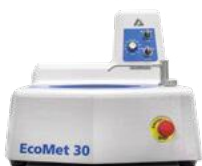

EcoMet 30 Manual is a cost effective grinder-polisher with the essential functions. It has quick clean features to save time and effort, and is made from a durable metal casting for robustness and stability. It has an ergonomic splash ring for comfortable manual use. Available with single or twin platens

EcoMet® 30 Semi-Auto



EcoMet 30 Semi-Auto is an entry level grinder-polisher with an emphasis on simplicity. All functions are quickly accessible on the easy to use touch screen interface. The EcoMet 30 is compatible with a dispensing system to go hands-free during the polishing process and improve repeatability.

AutoMet® 250



AutoMet 250 is an advanced grinder-polisher with more power to accommodate a greater capacity for high volume environments. The easy to use controls remove complexity from the grinding and polishing process.

AutoMet® 250 Pro



AutoMet 250 Pro has additional premium features. The enhanced programmability is highly intuitive with easy method storage. Improve repeatability with the automated dispensing system. The machine has Z axis removal capabilities for grinding and polishing by depth.

AutoMet® 300 Pro



AutoMet 300 Pro is similar to the AutoMet 250 Pro, with an enhanced motor and larger platen size to accommodate larger samples. It's also compatible with accessories such as PC-Met and PWB Met for PCB grinding and polishing.



If you need further assistance in selecting the best Grinder-Polisher for your application, please reach out to your local Buehler Sales Engineer or visit www.buehler.com

	EcoMet 30 Manual	EcoMet 30 Semi-Auto	AutoMet 250	AutoMet 250 Pro	AutoMet 300 Pro
Style	Manual	Semi-Auto	Semi-Auto	Semi-Auto	Semi-Auto
Platen Count	Single or Twin	Single or Twin	Single	Single	Single
Platen Sizes	8", 10", or 12"	8", 10", or 12"	8" or 10"	8" or 10"	10" or 12"
Controls	Knobs	Touch screen	Membrane	Touch screen	Touch screen
Dispensing Capability		Dispensing (3 max)		Dispensing (5 Max)	Dispensing (5 max)
Storage		Steps		Methods	Methods
Removal by Depth				Z axis removal	Z axis removal
Rinse & Spin		X		X	X
Single Force Max Capacity		4	6	6	6
Central Force Max Capacity		12	12	12	12
Specimen Max Size		40mm	40mm	40mm	50mm

Designed for Demanding Production Lab Environments

Easily accommodate many applications with this versatile line of Grinder-Polishers. All products have durable construction for reliability in high use environments, unique quick cleaning features, and plenty of enhancements for user friendly operation.



The AutoMet grinder-polisher is a high performance machine, designed for reliability, flexibility, and ease of use. Upgrade to a Pro model for intelligent programming with easy to use advanced features that create highly reproducible results.

AutoMet Features

- Built tough for high volume use.
- Save time with quick clean features including a retractable water hose, disposable bowl liner and integrated 360 degree bowl rinse.
- AutoMet 300 12" platen size provides a larger working area for faster grinding or to accommodate large samples.
- AutoMet 250 8" and 10" platen size choice optimizes the cost of paper and diamond when a larger unit isn't required.

AutoMet Pro Features

- Color touch screen controls add functionality needed for advanced methods, such as method creation/storage and Z-axis material removal by depth.
- Improve productivity and consistency by integrating with a Burst Dispensing System (see page 40).

Model	Part Number	Voltage/Frequency
AutoMet 250	49-7257	100 - 240VAC, 50-60Hz
AutoMet 250 Pro	49-7258	100 - 240VAC, 50-60Hz
AutoMet 300 Pro	49-7268	170-240VAC, 50-60Hz



AutoMet 250 & 250 Pro:

Dimensions: 27.5in H x 24.4" D x 20in W [699mm H x 620mm D x 508mm W]
Weight: 170lbs [77kg]

AutoMet 300 Pro:

Dimensions: 28.5in H x 28.6in D x 23in W [724mm H x 726mm D x 584mm W]
Weight: 219lbs [99kg]

Accessories

AutoMet 250 & 250 Pro

40-4061	8in [203mm] Aluminum Platen
40-0500	10in [254mm] Aluminum Platen
60-9080	Disposable Bowl Liner (Qty 5)
49-1250	Splash Guard Kit for AutoMet 250
49-2250	Lid for AutoMet 250

AutoMet 300

40-0500	10in [254mm] Aluminum Platen
49-1777	12in [305mm] Aluminum Platen
60-9081	Disposable Bowl Liners (Qty 5)
4961-300	Splash guard for AutoMet 300
49-1300	Lid for AutoMet 300



Grinding & Polishing Made Simple

The EcoMet 30 is an entry level grinder-polisher and an excellent choice for any lab that values simplicity. Best suited for low variety environments or those with a dedicated machine for each grinding-polishing step.

EcoMet® 30 Semi-Automatic

The EcoMet 30 Semi-Automatic provides simple operation for routine grinding and polishing. The user-friendly touchscreen interface puts all regularly used functions on the front screen with no complicated menus that can add time to the process. Ideal for users who have a dedicated machine for each step in their process, the EcoMet 30 also helps to save time with advanced cleaning features. Durability tested over 2500 hours and compatible with 8in [203mm], 10in [254mm] and 12in [305mm] platens.

Routine Grinding and Polishing Made Easy

- Intuitive touchscreen interface
- No complicated menus
- Focus on everyday use features
- Stored steps for quick setting recall

Easy to Clean

- User selectable rinse and spin function
- Easy to remove platens
- Large straight path draining system

Burst Dispensing

- The EcoMet 30 Semi-Automatic units can be connected to the Burst Dispensing System for increased throughput in the lab
- The Burst will automatically dispense during the cycle allowing a user to operate other machines during the polishing process

Thoughtful Design Elements

- Touchscreen location and angle is easy to see and easy to reach for users of various heights
- All cast aluminum design adds stability and durability



Model	Part Number	Voltage/Frequency
Single	49-10075	85-264VAC, 50/60Hz
Twin	49-10076	85-264VAC, 50/60Hz

* Platen Kit not included

EcoMet 30 Semi Automatic Single

Dimensions: 19.7" L x 25.6" D x 25.6" H [500 mm L x 650 mm D x 650 mm H]
Weight: 165lbs [75kg]

EcoMet 30 Semi Automatic Twin

Dimensions: 37.4" L x 26" D x 25.6" H [950 mm L x 660 mm D x 650 mm H]
Weight: 232lbs [105kg]

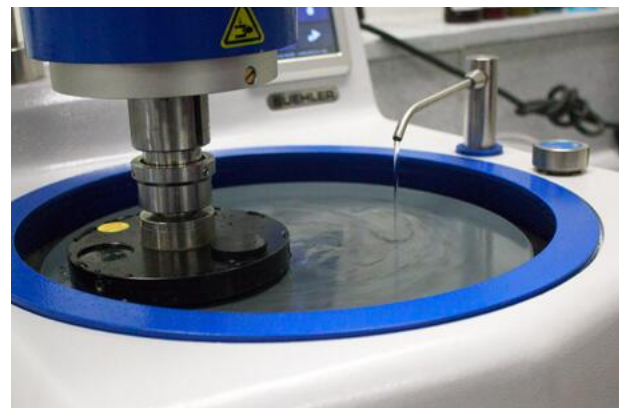
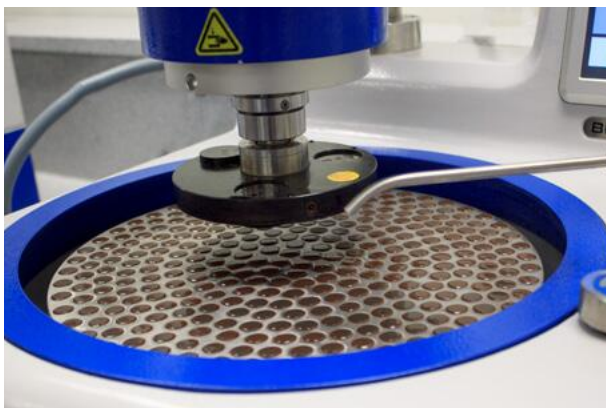

Grinding & Polishing Made Simple

The EcoMet 30 is an entry level grinder-polisher and an excellent choice for any lab that values simplicity. Best suited for low variety environments or those with a dedicated machine for each grinding-polishing step.

EcoMet® 30 Manual

The EcoMet 30 provides simple operation for manual grinding and polishing. The comfortable splash guard design allows for excellent control while holding a part. Easy to use and easy to clean. Durability tested over 2500 hours and compatible with 8in [203mm], 10in [254mm] and 12in [305mm] platens.

Ergonomic Manual Polish

- Large flat work space and ergonomic bowl height provides better control and more comfort
- Additional control improves sample quality and reduces grinding time

Easy to Clean

- Easy to remove platens allows for fast deep cleaning
- Large straight path draining system

Model	Part Number	Voltage/Frequency
Single	49-10070	85-264VAC, 50/60Hz
Twin	49-10072	85-264VAC, 50/60Hz



Accessories

Platen Kit (Required)

Each Kit includes a platen, splash ring and cover

- 49-1008 8in [203mm] Aluminum Platen
- 49-1010 10in [254mm] Aluminum Platen
- 49-1012 12in [305mm] Aluminum Platen

Replacement Bowl Liners

All EcoMet 30's include one bowl liner per bowl. Remove and wash the liner for quick bowl cleaning.

- 49-1005 Qty 5

EcoMet 30 Single:

Dimensions: 19.7in [500mm] L x 25.6in [650mm] D x 17.7in [450mm] H

Weight: 102lbs [46kg]

EcoMet 30 Twin:

Dimensions: 37.4in [950mm] L x 26in [660mm] D x 17.7in [450mm] H

Weight: 154lbs [70kg]



Burst Dispensing System

The Burst Dispensing System is a flexible, easy to operate dispensing system for all diamond and final polishing suspensions. This product improves both productivity and consistency by dispensing suspensions at fixed intervals and configurable rates.

Choose from two different Burst Configurations

Fully Integrated

The Grinder-Polisher controls the start/stop function and the volume rate.

(AutoMet 250 Pro shown with 5 burst modules and a stadium seating module.)



Compatible with EcoMet 30, AutoMet 250 Pro, AutoMet 300 Pro

How to configure the fully integrated Burst system for AutoMet 250 and AutoMet 250 Pro:

Choose up to 5 Burst modules (Part Number 40-10005)
includes a stir bar and 16oz bottle

- Add stadium seating module (Part Number 40-10004)
- Add dispensing arm (Part Number 40-10006)
- Add additional stir bar (Part Number 00-10100)

How to configure the fully integrated burst system with EcoMet 30:

- Choose up to 3 Burst modules (Part Number 40-10005)
- Add cable to control start/stop function (Part Number 40-2704)
 - Add additional stir bar (Part Number 00-10100)

Accessories

- | | |
|----------|---|
| 40-10004 | Stadium Seating Module
A compact and efficient method to hold up to 5 burst modules |
| 40-10006 | Dispensing Arm for AutoMet® 250/300
The dispensing arm attaches the AutoMet Pro Grinder-Polisher to the burst dispensing system. Outlet tubing from the burst system is secured neatly into the arm. Outlet nozzles dispense suspension on to the platen. |
| 00-10100 | Stir Bar
Magnetically driven stir bars prevent settling of suspension. Use one for each module. |

Independent

The Burst Module Control Panel is used to control dispensing stop/start and volume rate.



Compatible with all Grinder-Polishers

How to configure independent Burst modules:

- Choose Burst module (Part Number 40-10005)
- Up to 5 modules can be connected to one electrical power source; requires cable for connecting module to module (Part Number 40-2832)
 - Add additional stir bar (Part Number 00-10100)
 - Add optional hand switch (Part Number 40-2823)

Accessories







- | | |
|----------|--|
| 40-2832 | Cable for connecting module to module
For connecting more than 1 burst module in the independent configuration. Up to 5 modules can be connected together. Requires one cable for each module added to the first module. |
| 40-2823 | Hand Switch
Used to control the start/stop function. |
| 00-10100 | Stir Bar
Magnetically driven stir bars prevent settling of suspension. Use one for each module. |
| 40-2704 | Cable to Control Start/Stop Function
For controlling start/stop function of Burst from the AutoMet 250/300 & EcoMet 30 |

Sample holders are designed for use with Buehler's grinder-polishers to facilitate process automation and optimization. Many options for different sample sizes and shapes are available depending on the shapes, sizes, and capacities required.

Single Force Specimen Holders

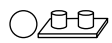



 **Round/Barrel**
 **Rectangle**
 **Slides**

EcoMet 30 Power Head *For use with 60-9005 Drive Adapter*









Part Number	Style	Size	Capacity	Additional Accessories
60-10060		1in	4	63-1022 Retaining Rings (Qty 6pk)
60-10061		1.25in	4	63-1023 Retaining Rings (Qty 6pk)
60-10062		1.5in	4	63-1024 Retaining Rings (Qty 3pk) 60-9150 27 x 46 mm Glass Slide Holder
60-10063		25mm	4	63-1022 Retaining Rings (Qty 6pk)
60-10064		30mm	4	63-1023 Retaining Rings (Qty 6pk)
60-10065		40mm	4	63-1024 Retaining Rings (Qty 3pk)

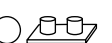

AutoMet® 250 Power Head *For use with 60-9005 Drive Adapter.*

Part Number	Style	Size	Capacity	Additional Accessories
60-9010		1in	6	63-1022 Retaining Rings (Qty 6pk) 60-9120 1 x 3in Glass Slide Holder 60-9130 2 x 3in Glass Slide Holder
60-9011		1.25in	6	63-1023 Retaining Rings (Qty 6pk)
60-9012		1.5in	6	63-1024 Retaining Rings (Qty 3pk)
60-9020		25mm	6	63-1022 Retaining Rings (Qty 6pk)
60-9021		30mm	6	63-1023 Retaining Rings (Qty 6pk)
60-9022		40mm	6	63-1024 Retaining Rings (Qty 3pk)

AutoMet® 300 Power Head *For use with 60-9005 Drive Adapter.*

Part Number	Style	Size	Capacity	Additional Accessories
60-9060		1in	6	63-1022 Retaining Rings (Qty 6pk) 60-9120 1 x 3in Glass Slide Holder 60-9130 2 x 3in Glass Slide Holder
60-9061		1.25in	6	63-1023 Retaining Rings (Qty 6pk)
60-9062		1.5in	6	63-1024 Retaining Rings (Qty 3pk)
60-9063		2in	6	
60-9070		25mm	6	63-1022 Retaining Rings
60-9071		30mm	6	63-1023 Retaining Rings
60-9072		40mm	6	63-1024 Retaining Rings
60-9073		50mm	6	

Central Force Specimen Holders

Round/Barrel
 Rectangle
 Teardrop

AutoMet 300 Power Head

For use with 60-9000 Drive Adapter.
 Uses Loading Plates 60-2412 or 60-2413
 181mm diameter for 12" platens

Part Number	Style	Size	Capacity
60-5281		1in	10
60-5282		1.25in	10
60-5252		1.25in or 30mm	9
60-5287		30mm	10
60-5283		1.5in	6
60-5253		1.5in or 40mm	6
60-5288		40mm	6
60-5299		2in	5
60-5296		2in or 50mm	5
60-5297		55 x 30mm	5
60-5298		70 x 40mm	3

AutoMet 250 and EcoMet 30 Power Heads

For use with 60-9000 Drive Adapters
 Uses Loading Plates 60-2411 or 60-2413
 130mm diameter for 8", 10" or 12" platens

Part Number	Style	Size	Capacity
60-2482		1in	6
60-2483		1.25in	6
60-2422		1.25in [32mm]	6
60-2485		1.5in	3
60-2486		30mm	6
60-2487		40mm	3
60-2409		1 x 1.25in [25.4 x 31.75mm]	4
Uses loading plates 60-2411 or 60-2412 157mm diameter for 10" or 12" platens			
60-8240		18 - 51mm	5
60-8210		12 - 40mm	6
60-8262		10 - 25mm	12
60-8254		55 x 30mm	5
60-8255		70 x 40mm	3



Accessories for Specimen Holders

Loading Fixtures and Plates



Used for loading Central Force Specimen Holders to ensure planar samples.

Part Number	Description
60-2410	Loading Fixture
60-2411	Loading Plate for 5.1in [130mm] and 6.1in [157mm]
60-2412	Loading Plate for 6.1in [157mm] and 7.1in [181mm]
60-2413	Loading Plate for 5.1in [130mm] and 7.1in [181mm]

Drive Adapters



Pairs specimen holders to the chuck of the automatic head

Part Number	Compatible With
60-9000 Central Force	AutoMet 250/300 PlanarMet 300, EcoMet 30
60-9005 Single Force	AutoMet 250/300, EcoMet 30

Target Holders



Designed for precise material removal to specified depths. Includes one ceramic and one steel stop ring.

Part Number	Description
60-8100	For 28 x 48mm glass slide (histologic holder)
60-8101	For 1in [25mm] mounted specimens
60-8102	For 1.25in [32mm] mounted specimens
60-8113	For 40mm mounted specimens

Blank Specimen Holders For use with 60-9000 Drive Adapter.

Part Number	Diameter	Power Head
60-2408	5.12in [130mm] for 8", 10" or 12" platens	AutoMet® 250 AutoMet® 300 EcoMet® 30
60-5254	7.12in [181mm] for 12" platens only	AutoMet 300 EcoMet® 30

Slide Holders & Glass Slides

Glass Slide Size	Slide Holder	Single Force Specimen Holder	Glass Slides
1 x 3in	60-9120 (max 3 per specimen holder)	60-9010 for AutoMet 250 60-9060 for AutoMet 300	
2 x 3in	60-9130 (max 2 per specimen holder)	60-9060 for AutoMet 300	
27 x 46mm	60-9100 (max 3 per specimen holder)	60-9010 for AutoMet 250 60-9060 for AutoMet 300	40-8000-001 (Qty 144) 40-8000-010 (Qty 1440)
27 x 46mm	30-8005 hand-held holder		40-8000-001 (Qty 144) 40-8000-010 (Qty 1440)
28 x 48mm	60-9140 (max 3 per specimen holder)	60-9010 for AutoMet 250 60-9060 for AutoMet 300	

PC-Met™ Precision High Volume Printed Wiring Board Accessory

- High volume printed wiring board preparation system
- Prepares up to 36 coupons simultaneously
- Prepares reproducible cross-sections of through-holes down to 0.008in
- For use with AutoMet 300

Part Number	Contents
60-5090	Indexing pins, carbide and diamond stops, pin loader, dial indicator, gauge blocks and wooden case

Accessories

60-5053	Coupon Pins 1.0625in [27mm] long (Qty 1000)	60-5055	Dial Indicator
60-5067	Cup, Extended Upper Mold Plate, 0.8in (Qty 6)	60-5095	Holder with diamond and carbide
60-9000	Central Force Drive Adapter for AutoMet® 250/300	60-5091	Carbide stops (Qty 3)
60-5061	Upper cup	60-5092	Diamond stops (Qty 3)
60-5062	Lower cup		

PWB Met™ Small Hole Accessory

- Higher precision PWB preparation system
- Prepares up to 18 coupons simultaneously
- Prepares reproducible cross-sections of through-holes down to 0.004in
- For use with AutoMet 300

Part Number	Contents
60-5175	Indexing pins, polycrystalline diamond stops, Pin loader, dial indicator calibration gauge, silicone mold release spray, gauge blocks, sample extractor and wooden case

Accessories

60-5186	PWB Met Short Pin Loader 0.375in [10mm] long
60-5084	PWB Met Pins 0.375in [10mm] long (Qty 3000)
60-5091	Long stop assembly
60-5094	Short stop assembly with polycrystalline diamond
60-5097	Holder with polycrystalline stops

MiniMet® 1000

A low volume, single specimen machine capable of preparing a wide variety of materials. Space saving design employs geometric action, increasing specimen consistency.

Easy to use

- Simple operations ideal for low volume applications

Save space and lower costs

- Designed to use 2.875in [73mm] abrasive paper and polishing cloths



Dimensions: 7in [180mm]W x 16in [400mm]D x 8in [200mm]H
Weight: 25 lbs [11 kg]

Accessories

69-1111	Caged Specimen Holder, for 1in [25mm] or 1.25in [32mm] Mounted Specimens	69-1581	Thin Section Bowls, 4.75in [121mm] (1 each Black, White, Blue)
69-1112	Caged Specimen Holder, for 1.5in [38mm] Mounted Specimens	69-1582	Thin Section Glass Platens, 4in [100mm] (Qty 3) (replacement)
69-1500	Polishing Bowls, 4in [100mm] Diameter (1 each Black, White, Blue)	69-1583	MiniMet Thin Section Slide Holder, 46 x 27mm
69-1562	Glass Circular Slides, 0.5in [13mm] Diameter (Qty 50)	69-1590	MiniMet Wafer Polishing Attachment
69-1566	MiniMet 1000 Precision Thinning Attachment	69-1502	Storage Caddy for MiniMet Bowls (Qty 3)
69-1567	Glass Disc, 2.145in [55mm] Diameter (Qty 5)	69-1510	Glass Platen (Qty of 3)
69-1580	MiniMet Thin Section Attachment (includes 3 bowls, glass and section holder)	69-1550	MiniMet Alignment Fixture with 3 Drill Bits
		69-1552	Set of 3 Drill Bits (replacement)

Grinding & Polishing Consumables for MiniMet 1000

Silicon Carbide Paper, PSA Backed, 2.875in [73mm] (Qty 100)

CarbiMet®

Grit Size - ANSI [FEPA]	Micron	Part Number
120 [P120]	127	36-02-0120
180 [P180]	78	36-02-0180
240 [P280]	52	36-02-0240
320 [P400]	35	36-02-0320
400 [P800]	22	36-02-0400
600 [P1200]	15	36-02-0600

MicroCut®

Grit Size - ANSI [FEPA]	Micron	Part Number
800 [P1500]	13	36-02-0800
1200 [P2500]	8	36-02-1200



Premium Polishing Cloths, PSA Backed, 2.875in [73mm] (Qty 20)

Cloth	Stage	Part Number
UltraPol™	Coarse	40-7442
Nylon	Intermediate	40-7052
TexMet® C	Intermediate	40-1102
TriDent™	Intermediate	40-7502

Cloth	Stage	Part Number
MicroCloth®	Fine	40-7212
MasterTex®	Fine	40-7702
ChemoMet®	Fine	40-7902



VibroMet® 2

VibroMet 2 Vibratory Polisher is designed to prepare high quality polished surfaces on a wide variety of materials, including EBSD applications. The 7200 cycles per minute horizontal motion produces a very effective polishing action, providing superior results, exceptional flatness and less deformation.

Safe and Effective Results

- Vibratory polisher removes minor deformation remaining after mechanical preparation, revealing the stress-free surface without need for the hazardous electrolytes required by electro-polishers.

High Quality Surface Finish

- Combine the VibroMet 2 with MasterMet® Colloidal Silica to chemomechanically polish a specimen to a surface finish suitable for electron-backscatter diffraction (EBSD).



Dimensions: 21.5in [546mm]W x 23in [584mm]D x 14.5in [368mm]H
Weight: 175lbs [80kg]

Part Number	Voltage/Frequency
67-1635-160	115VAC, 60Hz
67-1635-250	220VAC, 50Hz

Accessories



67-1525	Specimen Holder, 2in [50mm] (Qty 3)
67-1526	Specimen Holder, 1in [25mm] (Qty 3)
67-1527	Specimen Holder, 1.25in [32mm] (Qty 3)
67-1528	Specimen Holder, 1.5in [38mm] (Qty 3)
67-1529	Specimen Weights (Qty 9)
67-1530	Polishing Bowl Accessory
67-1541	Loading Fixture, 2in and 50mm
67-1540	Loading Fixture, 1in [25mm], 1.25in [32mm], 1.5in [38mm]

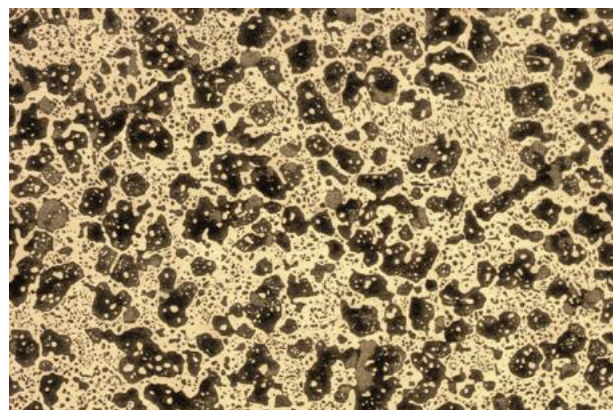

EnvironMet® System

Ideal for laboratories concerned with water regulation and conservation requirements and/or environmental issues. Designed for use with manual and semi-automatic grinder-polishers, the EnvironMet® Filter System uses fresh water for each step in preparation. The filtration rate allows up to two grinder-polishers to operate off of one system. The 49-2500 EnvironMet® System is designed to filter up to 1µm and then recirculate the water. The 49-2501 EnvironMet® System is designed to filter water up to 100µm and uses fresh water. Both EnvironMet® Systems are powered by compressed air and require no electrical connections. **Requires compressed air*



Part Number

49-2500 Recirculating Filter System (1µm Filter)

49-2501 Filter System (100µm Filter)

Accessories

49-2510 Replacement 1µm Filter Paper (Qty 100)
49-2520 Replacement 100 µm Swarf Bag
49-2530 Castor Kit

Dimensions: 25.5in [648mm]W x 20.5in [521mm]D x 16.8in [425mm]H

Electropolishing & Etching Systems

The ElectroMet 4 and PoliMat 2 systems provide both electropolishing and etching capabilities to enable efficient sample preparation.

ElectroMet® 4

ElectroMet 4 includes ElectroMet 4 Power Source, Polishing Cell and Etching Cell. *Products not available in Europe*

Part Number Voltage/Frequency

70-1830-115 115VAC, 60Hz

70-1830-220 220-240VAC, 50Hz

Accessories

70-1832 ElectroMet 4 Polishing Cell
70-2015 Masks (Qty 5)
70-2100 Stainless Steel Cathodes
70-2105 Copper Cathode
70-3100 Etching Cell

Power Source

Polishing Cell

Etching Cell

Masks

Etching Cell

Dimensions: 13.125in [333mm]W x 18.5in [470mm]D x 9in [229mm]H

PoliMat® 2

Includes controller, complete polishing cell and 4 masks
Product only available in Europe

Part Number Voltage/Frequency

511000 230VAC, 50/60Hz

Accessories

510010 Complete polishing cell
510100 Set of masks
(1cm², 2cm², 10cm², and without hole)



Dimensions: 19.7in [500mm]W x 11.8in [300mm]D x 9.8in [250mm]H

Platen Systems

The choice of platen system depends on the goals of the lab and the products being used in the preparation process. The magnetic system can be adapted for use with nearly all products while the Apex S system provides the fastest solution for changing between grinding papers.

Magnetic System

- Versatile system that allows easy removal and storage of grinding and polishing consumables
- First, adhere a PSA backed magnet to the aluminum platen.
- Directly apply magnetic backed surfaces or utilize a carrier plate for PSA backed surfaces.

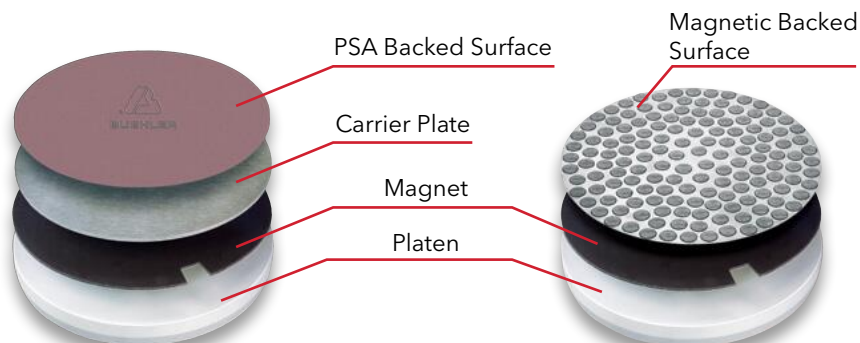

Magnet Selection - to convert a standard platen to a magnetic platen

Type	Description	8in [203mm]	10in [254mm]	12in [305mm]
Apex® M Magnet PSA Backed (Qty 1)	Contains tabs for easier plate removal	41-2739-608-001	41-2739-610-001	41-2739-612-001
MagnoFix Magnet PSA Backed (Qty 1)	Standard magnet	16-2070	16-2570	16-3070

Carrier Plate Selection

Type	Description	8in [203mm]	10in [254mm]	12in [305mm]
MagnoPad Teflon Coated Carrier Plate (Qty 5)	For easier removal of PSA surfaces, ideal for polishing cloths	16-2073	16-2573	16-3073
MagnoMet Carrier Plate (Qty 5)	Standard stainless steel carrier plate, ideal for SiC paper	16-2072	16-2572	16-3072
Apex B Carrier Plate (Qty 1)	Bimetallic disc for cloth or SiC paper. Prevents adherence of magnetic particles via bimetallic plate	41-2739-208-001	41-2739-210-001	41-2739-212-001

Apex® S System

- High friction backing system that is the ideal choice to reduce changeover times between grinding paper steps
- Choose the PSA backed film for use directly on aluminum platen or the magnetic backed film for use with a magnetic system.

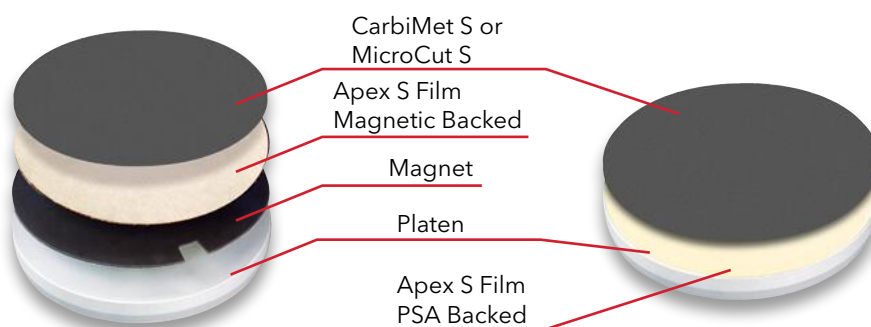

Type	Description	8in [203mm]	10in [254mm]	12in [305mm]
Apex S Film PSA backed (Qty 2)	For application directly to platen	16-2075	16-2575	16-3075
Apex S Film Magnetic backed (Qty 2)	For use with magnetic system	16-2074	16-2574	16-3074

CarbiMet® & MicroCut® Silicon Carbide Grinding Papers

CarbiMet & MicroCut Silicon Carbide Grinding Papers are the premier line of grinding papers, offering efficient material removal and minimal surface damage. They are available in 3 different backing systems depending on the needs of a lab.

High Material Removal with Superior Surface Finish

CarbiMet offers quick grinding times with minimal surface damage during the grinding process. Since there is less damage to remove, the amount of subsequent processing may be reduced, saving valuable time in the preparation process.

Quick Change-Overs

Apex S backing allows for fast changeovers between CarbiMet steps. Simply remove the previous paper and apply the next stage without needing to remove any backings or liners.

Delicate Preparation

MicroCut papers provide gentle material removal with superior surface finish, which is ideal for processing delicate or sensitive materials.

Apex® S Backed

High friction backing allows for easy & fast changeovers between grinding steps. Use with Apex S carrier film. Qty 100

 Click [Here](#) to shop CarbiMet Papers

	Grit Size ANSI [FEPA]	Approx. Micron Size	8in [203mm]	10in [254mm]	12in [305mm]
CarbiMet	60 [P60]	260	16-08-0060*	16-10-0060*	16-12-0060*
	80 [P80]	188	16-08-0080	16-10-0080	16-12-0080
	120 [P120]	127	16-08-0120	16-10-0120	16-12-0120
	180 [P180]	78	16-08-0180	16-10-0180	16-12-0180
	220 [P240]	58	16-08-0220	16-10-0220	16-12-0220
	240 [P280]	52	16-08-0240	16-10-0240	16-12-0240
	280 [P320]	46	16-08-0280	16-10-0280	16-12-0280
	320 [P400]	35	16-08-0320	16-10-0320	16-12-0320
	360 [P600]	26	16-08-0360	16-10-0360	16-12-0360
	400 [P800]	22	16-08-0400	16-10-0400	16-12-0400
	500 [P1000]	18	16-08-0500	16-10-0500	16-12-0500
	600 [P1200]	15	16-08-0600	16-10-0600	16-12-0600
MicroCut	1000 [P2500]	8.4	16-08-1000	16-10-1000	16-12-1000
	800 [P1500]	13	16-08-0800	16-10-0800	16-12-0800
	1200 [P2500]	8	16-08-1200	16-10-1200	16-12-1200
	P4000	5	16-08-4000	16-10-4000	16-12-4000

*Contains 50 pcs



CarbiMet and MicroCut Accessories

- Apex S film is applied to a platen for use with CarbiMet S or MicroCut S
- MetGrip liners are used with plain backed CarbiMet or MicroCut when paper holding bands are not used

Description	8in [203mm]	10in [254mm]	12in [305mm]
Apex S Carrier Film magnetic backed (Qty 2)	16-2074	16-2574	16-3074
Apex S Carrier Film PSA backed (Qty 2)	16-2075	16-2575	16-3075
MetGrip® Liners (Qty 10)	30-8508	30-8510	30-8512
Paper Holding Bands	30-2008	95-2825	46-2013

PSA Backed

Pressure sensitive adhesive (PSA) backing for easy application directly to platen. Qty 100

 Click [Here](#) to shop CarbiMet Papers

	Grit Size - ANSI [FEPA]	Approx. Micron Size	8in [203mm]	10in [254mm]	12in [305mm]
CarbiMet	60 [P60]	260	36-08-0060*	36-10-0060*	36-12-0060*
	80 [P80]	188	36-08-0080	36-10-0080	36-12-0080
	120 [P120]	127	36-08-0120	36-10-0120	36-12-0120
	180 [P180]	78	36-08-0180	36-10-0180	36-12-0180
	220 [P240]	58	36-08-0220	36-10-0220	36-12-0220
	240 [P280]	52	36-08-0240	36-10-0240	36-12-0240
	280 [P320]	46	36-08-0280	36-10-0280	36-12-0280
	320 [P400]	35	36-08-0320	36-10-0320	36-12-0320
	360 [P600]	26	36-08-0360	36-10-0360	36-12-0360
	400 [P800]	22	36-08-0400	36-10-0400	36-12-0400
	500 [P1000]	18	36-08-0500	36-10-0500	36-12-0500
	600 [P1200]	15	36-08-0600	36-10-0600	36-12-0600
	1000 [P2500]	8.4	36-08-1000	36-10-1000	36-12-1000
MicroCut	800 [P1500]	13	36-08-0800	36-10-0800	36-12-0800
	1200 [P2500]	8	36-08-1200	36-10-1200	36-12-1200
	P4000	5	36-08-4000	36-10-4000	36-12-4000

*Contains 50 pcs

Plain Backed

Plain backing requires the use of an adhesive liner or holding band. Qty 100

 Click [Here](#) to shop CarbiMet Papers

	Grit Size - ANSI [FEPA]	Approx. Micron Size	8in [200mm]	10in [250mm]	12in [300mm]
CarbiMet	60 [P60]	260	30-08-0060*	30-10-0060*	30-12-0060*
	80 [P80]	188	30-08-0080	30-10-0080	30-12-0080
	120 [P120]	127	30-08-0120	30-10-0120	30-12-0120
	180 [P180]	78	30-08-0180	30-10-0180	30-12-0180
	220 [P240]	58	30-08-0220	30-10-0220	30-12-0220
	240 [P280]	52	30-08-0240	30-10-0240	30-12-0240
	280 [P320]	46	30-08-0280	30-10-0280	30-12-0280
	320 [P400]	35	30-08-0320	30-10-0320	30-12-0320
	360 [P600]	26	30-08-0360	30-10-0360	30-12-0360
	400 [P800]	22	30-08-0400	30-10-0400	30-12-0400
	500 [P1000]	18	30-08-0500	30-10-0500	30-12-0500
	600 [P1200]	15	30-08-0600	30-10-0600	30-12-0600
	1000 [P2500]	8.4	30-08-1000	30-10-1000	30-12-1000
MicroCut	800 [P1500]	13	30-08-0800	30-10-0800	30-12-0800
	1200 [P2500]	8	30-08-1200	30-10-1200	30-12-1200
	P4000	5	30-08-4000	30-10-4000	30-12-4000

*Contains 50 pcs

Diamond Grinding Discs

Diamond Grinding Discs are ideally used as a substitute for SiC paper or other grinding media. Long-life, fixed abrasive provides high removal rates with superb edge retention and flatness. This versatile system works on a wide range of materials such as hard materials, ferrous materials, aluminum, ceramics, glass, thermal spray coatings and more. The surface is durable enough for unmounted specimens. Like your Silicon Carbide papers, just use water for the preparation process (dressing is required with some materials).

Long Life with Consistent Results

Fixed diamond particles provide consistent removal rates and extended lifetime with only an occasional dressing to maintain the surface.

Ideal Solution for Automation

Diamond Grinding Discs offer superb edge retention and excellent flatness making them the perfect choice for controlled material removal on automated systems.

Process a Variety of Materials

Grinding hard materials requires a different type of surface than grinding softer materials. Buehler's Diamond Grinding Discs offer customized solutions for different material types to ensure efficient and consistent grinding.

DGD Color

Our most versatile diamond grinding disc, the unique characteristics of the resin bond used provides long life and high removal rates on most materials, including softer materials such as brass and copper. Just add water and use

- Utilize a specially formulated resin bond for consistent material removal
- Ideal for most engineering metals
- Available with PSA or Magnetic backing

Color	Micron	8in [203mm]		10in [254mm]		12in [305mm]	
		PSA	Magnetic	PSA	Magnetic	PSA	Magnetic
● Green	240µm	41-3308	414308D	41-3310	414310D	41-3312	414312D
● Black	125µm	41-3408	414408D	41-3410	414410D	41-3412	414412D
● Red	75µm	41-3508	414508D	41-3510	414510D	41-3512	414512D
● Purple	55µm	41-3608	414608D	41-3610	414610D	41-3612	414612D
● Yellow	35µm	41-3708	414708D	41-3710	414710D	41-3712	414712D
○ White	15µm	41-3808	414808D	41-3810	414810D	41-3812	414812D
● Blue	8µm	41-3908	414908D	41-3910	414910D	41-3912	414912D

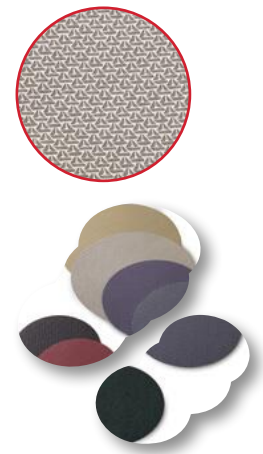

DGD Terra

Resin-bonded, fixed abrasive surfaces, excellent for hard materials, ceramic, glass, TSC. These discs provide superb edge retention and flatness. Just add water and use.

- Provides consistent material removal with excellent flatness
- Ideal for brittle and hard materials such as ceramics and glass
- Available with PSA or Magnetic backing

Micron	8in [203mm]		10in [254mm]		12in [305mm]	
	PSA	Magnetic	PSA	Magnetic	PSA	Magnetic
165µm	41-5008	416008D	41-5010	416010D	41-5012	416012D
125µm	41-5108	416108D	41-5110	416110D	41-5112	416112D
70µm	41-5208	416208D	41-5210	416210D	41-5212	416212D
45µm	41-5308	416308D	41-5310	416310D	41-5312	416312D
30µm	41-5408	416408D	41-5410	416410D	41-5412	416412D
15µm	41-5508	416508D	41-5510	416510D	41-5512	416512D
9µm	41-5608	416608D	41-5610	416610D	41-5612	416612D
6µm	41-5708	416708D	41-5710	416710D	41-5712	416712D
3µm	41-5808	416808D	41-5810	416810D	41-5812	416812D
0.5µm	41-5908	416908D	41-5910	416910D	41-5912	416912D



DGD Ultra

- Designed for initial grinding steps of mixed hardness materials
- Available with PSA backing

Color	Micron	8in [203mm]	10in [254mm]	12in [305mm]
● Black	125µm	15-6199	14-2581	15-6299
● Red	70µm	15-6170	14-2582	15-6270
● Yellow	45µm	15-6145	14-2583	15-6245
○ White	15µm	15-6115	14-2585	15-6215
● Blue	9µm	15-6109		15-6209
● Purple	6µm	15-6106		15-6206

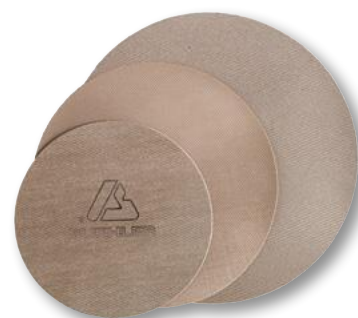

DGD Mosaic®

- Combines high material removal rate with good recovery to reduce prep time
- Optimized for fastest material removal on ferrous materials
- Magnetic backing for fast & easy set up on machine

Grit Size ANSI [FEPA]	Approx. Micron Size	8in [203mm]	10in [254mm]	12in [305mm]
120 [P120]	125µm	41-708-0120	41-710-0120	41-712-0120
220 [P240]	60µm	41-708-0220	41-710-0220	41-712-0220
320 [P400]	40µm	41-708-0320	41-710-0320	41-712-0320
400 [P800]	30µm	41-708-0400	41-710-0400	41-712-0400
1000 [P2500]	10µm	41-708-1000	41-710-1000	41-712-1000

*All DGD Mosaic discs include dressing stick 11-1190 (Requires dressing before initial use)



Accessories



Dressing Stick for Diamond Grinding Discs
1 x 1 x 6in
15-6190



Dressing Stick for Diamond Grinding Discs
0.5 x 0.5 x 3 in
11-1190

Premium Polishing Cloths

Buehler's premium performance cloths are for all material applications and are engineered for long life & superior surface finish.

Easy to Use Magnetic Backing

Utilize the magnetic backing for an efficient and easy-to-use solution. The durable magnetic backed cloth provides consistent polishing results while reducing the change-over time between cloths.

A Cloth for Every Application

The type of cloth used depends heavily on the material being processed and the requirements for the final analysis. With a variety of fabrics, weaves and naps, there is a cloth to fit every application.

Reliable Preparation Results

Buehler's cloths are thoroughly tested and developed with MetaDi Diamond to provide a complete solution that delivers reliable results for each sample processed.

Polishing Cloth Selection Guide

	Cloth	Backing	Quantity	8in [203mm]	10in [254mm]	12in [305mm]	Description
COARSE	UltraPad®	PSA	10	40-7118	40-7120	40-7122	Hard woven, no nap
		Magnetic	5	42-3008	42-3010	42-3012	
	UltraPol®	PSA	10	40-7448	40-7450	40-7452	Hard woven, non-aggressive silk
	TexMet® P	PSA	5	40-7638	40-7640	40-7642	Hard non-woven, perforated
INTERMEDIATE	Nylon	PSA	10	40-7068	40-7070	40-7072	Medium hard woven, oil resistant, no nap
		Magnetic	5	42-3108	42-3110	42-3112	
	TexMet® C	PSA	10	40-1108	40-1110	40-1112	Non-woven, pressed
		Magnetic	5	42-3208	42-3210	42-3212	
	TriDent®	PSA	10	40-7518	40-7520	40-7522	Soft woven synthetic, no nap
		Magnetic	5	42-3308	42-3310	42-3312	
	VerduTex®	PSA	10	40-8018	40-8020	40-8022	Medium hard, synthetic silk
		Magnetic	5	42-3408	42-3410	42-3412	
	VelTex®	PSA	10	40-8218	40-8220	40-8222	Short nap, synthetic velvet
		Magnetic	5	42-3508	42-3510	42-3512	
	WhiteFelt™	PSA	5	16-2002	16-2502	16-3002	Soft, durable, matted wool
	PoliCloth™	PSA	10	40-8418	40-8420	40-8422	Medium hard, woven wool
		Magnetic	5	42-3608	42-3610	42-3612	
FINE	MicroCloth®	PSA	10	40-7218	40-7220	40-7222	Soft synthetic rayon, long nap
		Magnetic	5	42-3708	42-3710	42-3712	
	MicroFloc™	PSA	10	40-8318	40-8320	40-8322	Soft, long nap
		Magnetic	5	42-3808	42-3810	42-3812	
	MasterTex®	PSA	10	40-7738	40-7740	40-7742	Soft synthetic velvet, low nap
		Magnetic	5	42-3908	42-3910	42-3912	
	ChemoMet®	PSA	10	40-7918	40-7920	40-7922	Soft synthetic, porous, chemically resistant
		Magnetic	5	42-4008	42-4010	42-4012	



UltraPad™



TexMet® P



TriDent™

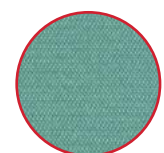

VerduTex®



UltraPol™

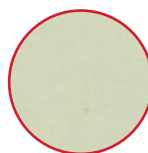

Nylon



TexMet® C

Apex® Hercules

- Magnetic backed resin surface that provides excellent flatness and edge retention
- Use with MetaDi® Diamond Suspension



Type	8in [203mm]	10in [254mm]	12in [305mm]
Apex Hercules H Fine grinding disc for hard ferrous and non-ferrous material (> HRC 20/HV 236)	41-2740-308-001	41-2740-310-001	41-2740-312-001
Apex Hercules S Fine Grinding Disc for soft ferrous and non-ferrous material (<HRC 20/HV 236)	41-2740-408-001	41-2740-410-001	41-2740-412-001

Recommended Micron Size	Abrasive Type	Applications
6µm & Up	Diamond	Ferrous materials and thermal spray coatings
6µm & Up	Diamond	Minerals, coals, ceramics, inclusion retention in steels, and refractory metals
6µm & Up	Diamond	Electronics, ceramics, carbides, petrographic, hard metals, glass, and metal matrix composites
6µm & Up	Diamond	Ferrous materials, sintered carbides and cast irons
15 - 0.02µm	Diamond, Al ₂ O ₃ , SiO ₂	Ferrous and nonferrous metals, ceramics, electronics, PCB's, thermal spray coatings, cast irons, cermets, minerals, composites, plastics
15- 0.02µm	Diamond, Al ₂ O ₃	Ferrous and nonferrous metals, microelectronics, polymer matrix composites, coatings
9 - 1µm	Diamond	Ferrous and nonferrous metals, microelectronics, coatings
9 - 1µm	Diamond	Soft metals
6 - 0.02µm	Diamond, Al ₂ O ₃ , SiO ₂	Ferrous and nonferrous metals
6 - 1µm	Diamond	Cast iron, copper and aluminum alloys
5- 0.02µm	Diamond, Al ₂ O ₃ , SiO ₂	Ferrous and nonferrous metals, ceramics, composites, PCBs, cast irons, cermets, plastics, electronics
3 - 0.02µm	Diamond, Al ₂ O ₃ , SiO ₂	Ferrous and nonferrous materials
1 - 0.05µm	Al ₂ O ₃ , SiO ₂	Soft nonferrous and microelectronics
1 - 0.02µm	Al ₂ O ₃ , SiO ₂	Titanium, stainless steel, lead/tin, solders, electronics, soft nonferrous metals, plastics



VelTex™



WhiteFelt™



PoliCloth™

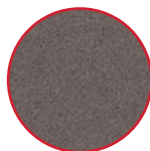

MicroCloth®



MicroFloc®



MasterTex®



ChemoMet®

Diamond Polishing Suspensions & Pastes



Click [Here](#) to shop
Diamond
Polishing & Pastes

MetaDi Diamond Suspensions and Pastes are high-quality diamond polishing products that provide repeatable performance and deliver exceptional surface quality.

Repeatable Polishing Results

Buehler's MetaDi Diamond products are tightly controlled to prevent any deviations in particle size or concentrations. This ensures repeatable polishing results and a high quality surface finish for every sample processed.

Fast Preparation Time

MetaDi Supreme Suspension offers a high material removal rate and minimal deformation making it the product of choice for most materials. The high concentration of polycrystalline diamonds offers numerous sharp cutting faces to efficiently remove material and polish the surface.

Processing Unique Materials

Some materials are not compatible with water-based suspensions due to water-sensitivity or diamond embedding. The Oil-Based MetaDi Monocrystalline Suspension as well as MetaDi pastes offer multiple options when working with water-sensitive materials.

MetaDi® Diamond Suspensions

MetaDi Supreme Polycrystalline Suspension

Water-based, free of solvents, high diamond concentration, tight distribution of diamond grain size. Very high removal rate.

Color	Diamond Size	8oz [0.24L]*	32oz [0.95L]	1gal [3.8L]
Charcoal	0.05µm	40-6627		
Grey	0.25µm	40-6629		40-6629-128
Blue	1µm	40-6630	40-6630-032	40-6630-128
Blue	1µm Fine	40-6630F	40-6630F-032	40-6630F-128
Green	3µm	40-6631	40-6631-032	40-6631-128
Green	3µm Fine	40-6631F	40-6631F-032	40-6631F-128
Yellow	6µm	40-6632	40-6632-032	40-6632-128
Deep Red	9µm	40-6633	40-6633-032	40-6633-128
Brown	15µm	40-6634	40-6634-032	40-6634-128
Orange	30µm	40-6635	40-6635-032	40-6635-128
Purple	45µm	40-6636		



MetaDi Monocrystalline Suspension

Monocrystalline suspension provides good material removal for most materials.

Color	Diamond Size	16oz [0.47L]*	32oz [0.95L]	1gal [3.8L]
Blue	1µm	40-6530	40-6530-032	40-6530-128
Green	3µm	40-6531	40-6531-032	40-6531-128
Yellow	6µm	40-6532	40-6532-032	40-6532-128
Deep Red	9µm	40-6533	40-6533-032	40-6533-128
Brown	15µm	40-6534	40-6534-032	40-6534-128



Dye-Free MetaDi Supreme Polycrystalline Suspension

Ideal for materials that may absorb dye and affect image analysis.

Diamond Size	8oz [0.24L]*
1µm	40-6730
3µm	40-6731
6µm	40-6732
9µm	40-6733

MetaDi Monocrystalline Suspension Oil Based

Ideal for processing materials that are water-sensitive.

Color	Diamond Size	16oz* [0.47L]
Blue	1µm	40-6540
Green	3µm	40-6541
Yellow	6µm	40-6542
Deep Red	9µm	40-6543
Brown	15µm	40-6544

MetaDi Combo, Suspension & Extender

Combination of monocrystalline suspension and extender fluid to maintain consistency when using automated dosing systems.

Color	Diamond Size	32oz [0.95L]
Blue	1µm	40-5530-032
Green	3µm	40-5531-032
Yellow	6µm	40-5532-032
Deep Red	9µm	40-5534-032

*8oz and 16oz are supplied with spray nozzle.

MetaDi® Diamond Pastes

For water free preparation. Polycrystalline for ductile materials, monocrystalline for hard, brittle materials and petrographic applications

Click [Here](#) to shop
Diamond
Polishing & Pastes

MetaDi Ultra Polycrystalline Paste

Polycrystalline paste provides efficient material removal for soft materials that may be prone to diamond embedding. Use with MetaDi Fluid or AutoMet Oil.

Color		Diamond Size	20g
●	Blue	1µm	40-1-6301
●	Green	3µm	40-1-6303
●	Yellow	6µm	40-1-6305
●	Deep Red	9µm	40-1-6307
●	Brown	15µm	40-1-6309

This product is grey in color with color coded packaging



MetaDi Monocrystalline Paste

Natural monocrystalline diamond paste for materials that are prone to diamond embedding. Use with MetaDi Fluid or AutoMet Oil.

Color		Diamond Size	5g	20g
●	Grey	0.25µm	40-6112	40-6102
●	Blue	1µm	40-6138	40-6128
●	Green	3µm	40-6152	40-6142
●	Yellow	6µm	40-6172	40-6162
●	Deep Red	9µm	40-6192	40-6182
●	Brown	15µm	40-6212	40-6202

MetaDi II Monocrystalline Paste

Synthetic monocrystalline diamond paste for materials that are very prone to diamond embedding. Use with MetaDi Fluid or AutoMet Oil.

Color		Diamond Size	5g	20g
●	Grey	0.25µm	40-6241	40-6240
●	Blue	1µm	40-6244	40-6243
●	Green	3µm	40-6247	40-6246
●	Yellow	6µm	40-6250	40-6249
●	Deep Red	9µm	40-6253	40-6252
●	Brown	15µm	40-6256	40-6255

Polishing Lubricants

MetaDi Fluid is a water soluble lubricant for use with pastes and suspensions. AutoMet Oil is recommended for use with water sensitive materials.

Part Number	Description
40-6016	MetaDi Fluid, 16oz [0.47L]
40-6032	MetaDi Fluid, 16oz [0.47L]
40-6064-085	MetaDi Fluid, 16oz [0.47L]
60-3250-006	AutoMet® Oil, 6oz [0.18L]
60-3250-128	AutoMet® Oil, 6oz [0.18L]

Differences between Polycrystalline and Monocrystalline Diamonds

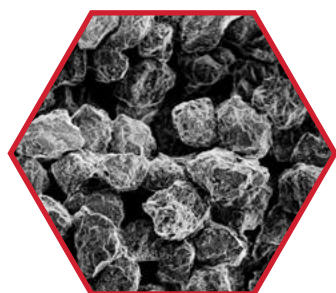

45micron diamond in SEM
(450X)

Angular, polycrystalline diamonds provide numerous cutting facets on the particle surface, resulting in less deformation. Recommended for use on most metals and ductile materials.

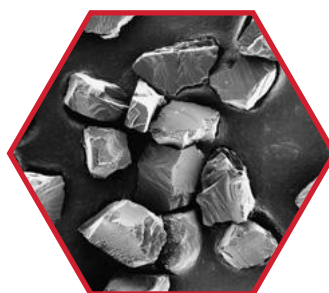

45micron diamond in SEM
(450X)

Sharp edges of monocrystalline diamonds ensure clean and efficient cutting action. Recommended for harder materials, including minerals and ceramics.

Final Polishing Suspensions

Final polishing suspensions are designed to remove the final layer of surface deformation and prepare a sample for analysis. A variety of products are offered to meet many different application needs.

Excellent Surface Finish

While the final layer of deformation is often invisible to the naked eye, it must be removed for some analysis techniques.

Application Specific Solutions

Alumina suspensions and powders along with colloidal silica suspensions offer a solution for the wide variety of materials being processed in today's world.

MasterPrep® Alumina



Sol-gel alumina suspension (0.05µm, ~8.5pH) is excellent for minerals, ferrous metals, carbides, precious metals, PWB's electronics and polymers.

63-6377-006	6oz [0.18L]
40-6377-032	32oz [0.95L]
40-6377-064	64oz [1.9L]

MasterMet® Colloidal Silica



Amorphous colloidal silica suspension (0.06µm, ~10pH) that provides chemo-mechanical polishing and is excellent for refractory metals, minerals and ceramics.

40-6370-006	6oz [0.18L]
40-6370-064	64oz [1.9L]
40-6370-128	128oz [3.8L]

MasterMet® 2 Colloidal Silica



Non-crystallizing amorphous colloidal silica suspension (0.02µm, ~10.5pH) that provides chemo-mechanical polishing action and is excellent for refractory metals, minerals, and ceramics.

40-6380-006	6oz [0.18L]
40-6380-064	64oz [1.9L]

MasterPolish® Final Polish



Blend of high purity alumina and colloidal silica (0.05µm, ~9pH) that contains minimal water and is optimal for water sensitive materials.

40-10084	32oz [0.95L]
----------	--------------

MasterPolish® 2 Final Polish



Iron oxide suspension (0.06µm, ~10pH) that provides chemo-mechanical polishing and is excellent for sapphire, glass, alumina, silicon nitride and metal/ceramic composites.

40-6376-032	32oz [0.95L]
-------------	--------------

MicroPolish® Alumina Suspension



Agglomerated alumina suspensions offering high removal rates and suitable for use on pure and alloyed lead and magnesium.

40-10083	0.05µm 6oz [0.18L]
40-10082	0.3µm 6oz [0.18L]
40-10081	1µm 6oz [0.18L]

MicroPolish® Alumina Powder



Agglomerated alumina powders offering high removal rates and suitable for use on pure and alloyed lead and magnesium.

40-10075	0.05µm 1lb [0.45kg]
40-10076	0.05µm 5lb [2.3kg]
40-10077	0.3µm 1lb [0.45kg]
40-10078	0.3µm 5lb [2.3kg]
40-10079	1µm 1lb [0.45kg]
40-10080	1µm 5lb [2.3kg]

MicroPolish® II Alumina Powder



High quality deagglomerated alumina powders offering good surface finish and suitable for most minerals and metals.

40-6322-016	1µm 1lb [0.45kg]
-------------	------------------

MiroMet Polish®



MiroMet is a 1 µm cerium oxide water based suspension. It is mainly used as a universal polishing compound for glass, but is also suitable for a soft materials with very low melting points. Concentrate - dilute with distilled water before use.

406355006	1 µm 6oz [180 mL]
-----------	-------------------

FibrMet™ Abrasive Discs

FibrMet® Abrasive Disc are PSA (polyester backed) films, approx. 0.1 mm thick, coated with an aluminum oxide abrasive. These discs can be used wet or dry and are most suitable for fine grinding and polishing application, such as optical fiber and microelectronics where resultant surface flatness is essential. Qty 50

Micron	4in [102mm]	8in [203mm]	12in [305mm]
0.3µm	69-3104	69-3174	69-3124
1µm	69-3103	69-3173	69-3123
3µm	69-3102	69-3172	69-3122
9µm	69-3101	69-3171	69-3121
12µm	69-3100	69-3170	

UltraPrep™ Diamond Lapping Films

UltraPrep Diamond Lapping Films are designed for various material applications including microelectronic devices, wafers, ceramics, optical fibers, petrographic, and other metallographic materials. Ideal for preparation applications where surface flatness and minimal deformation are critical. Qty 5

Micron	8in [203mm] PSA Backed	8in [203mm] Plain Backed
0.1µm	15-6791	15-6792
0.5µm	15-6795	15-6796
1µm	15-6801	15-6802
3µm	15-6803	15-6804
6µm	15-6806	15-6807
9µm	15-6809	15-6810
15µm	15-6815	15-6816
30µm	15-6830	15-6831



IMAGING & ANALYSIS

OmniMet System offers seamless point-and-click analysis possibilities. Simple to use and powerfully flexible, OmniMet combines analytical power with unprecedented ease.

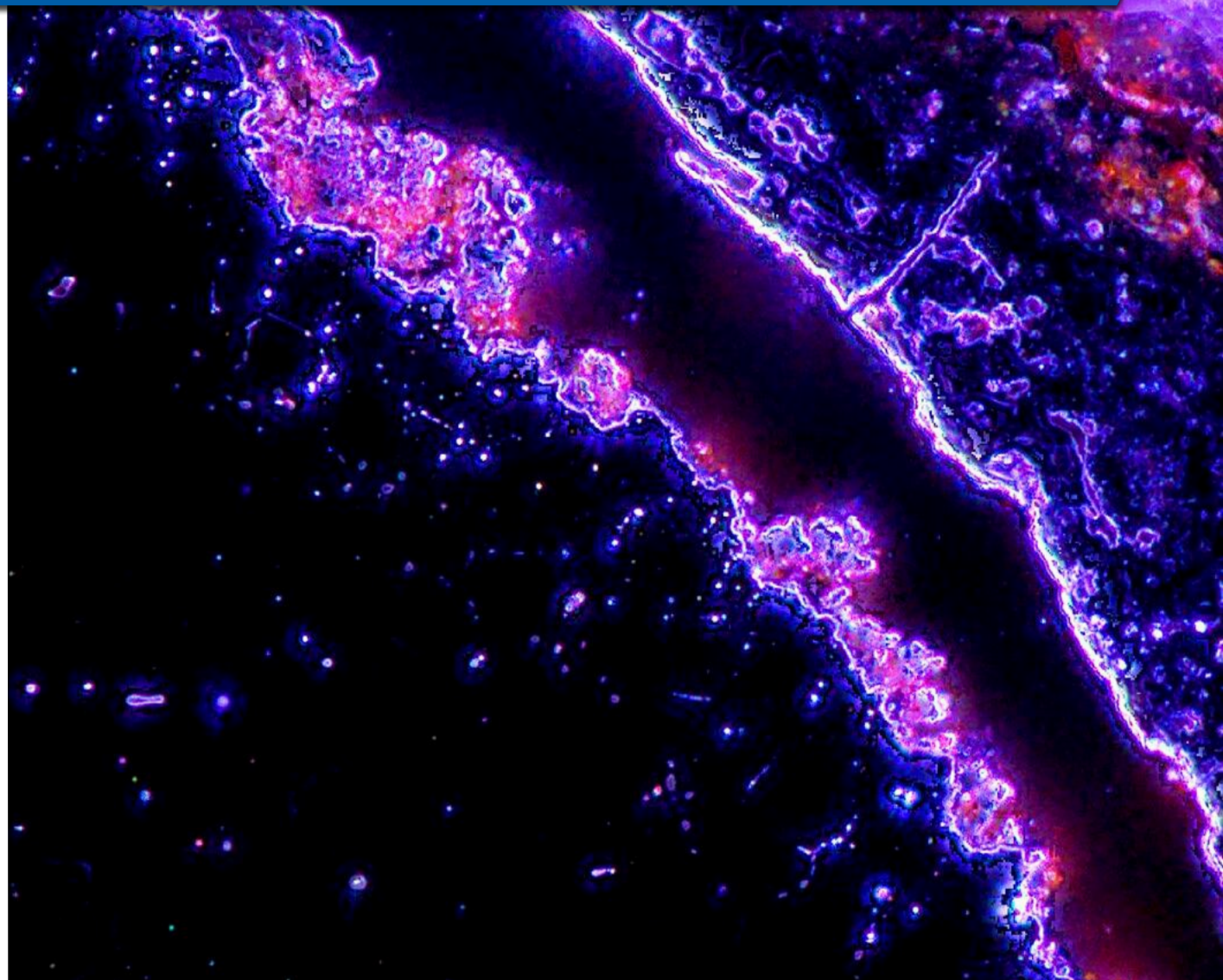

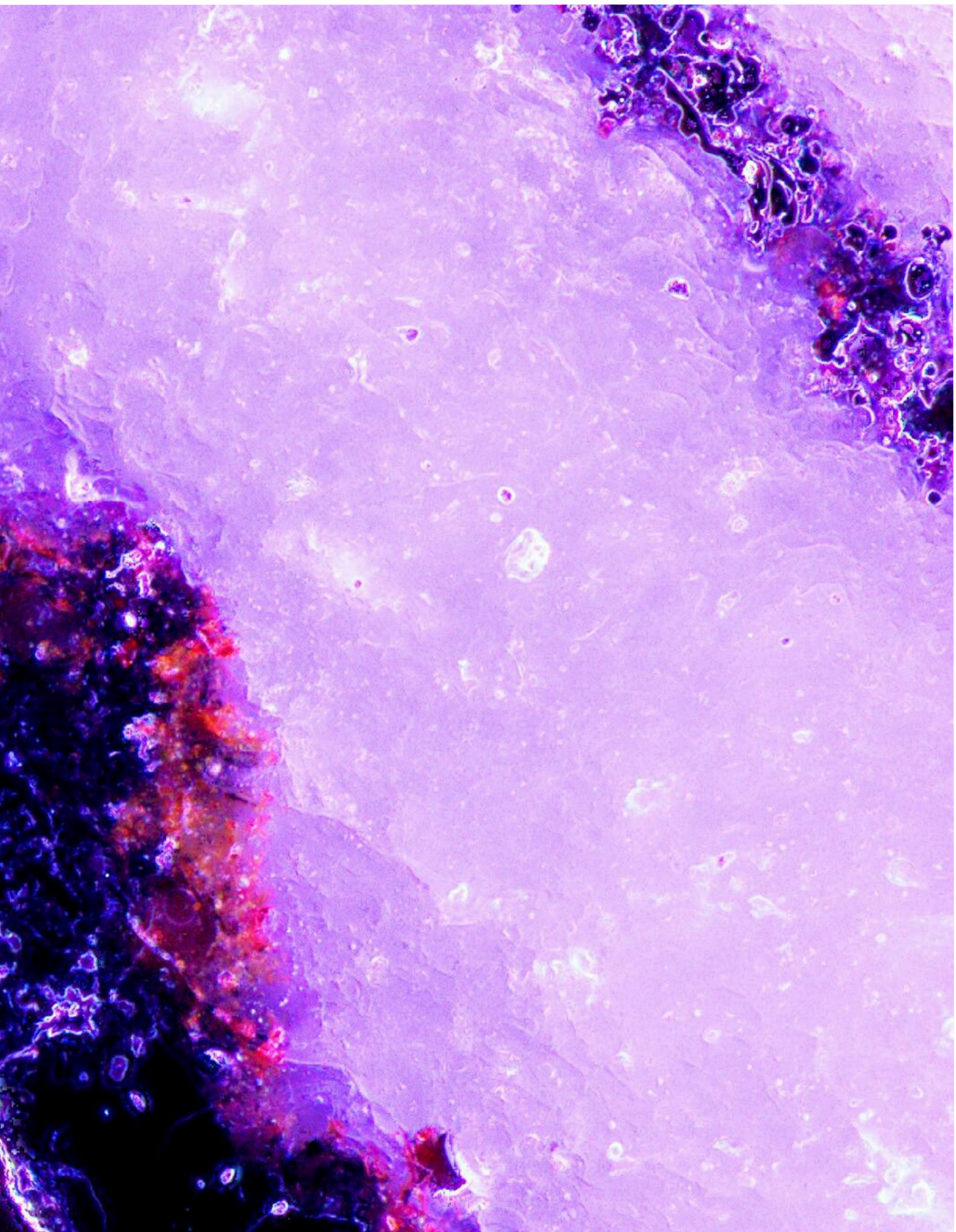

Designed for Demanding Production Lab Environments



Flexible

- Flexible platform with preconfigured software or hardware packages and optional accessories. Optional Capture and Measurement Modules available to customize software solution.

Powerful

- Any standard format image may be viewed directly from a microscope or be imported into OmniMet for analysis. Local Area Network (LAN) support offered by OmniMet Viewer Module.

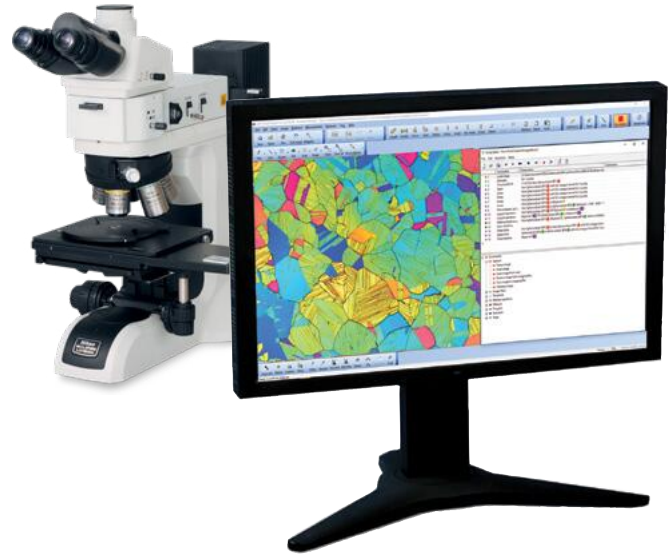

Systems*	Software**	Editions
86-1-1001	86-1-1000	OmniMet Viewer allows networked users to view and modify images and information in an Omnimet database on the same network
	86-1-1010	OmniMet Capture N' Measure (CnM) enables image capture with basic measurement functions and scale bar (without database functions). Measuring tools include length, parallel lines, curved line, area, perimeter, radius, angle and count. Images can be saved in common formats. Results can be burnt into the image but cannot be stored or exported to Excel®.
86-1-1003	86-1-1002	OmniMet Basic includes everything in Capture 'N Measure, and also adds databasing functionality for archiving as well as MS Office report templates for presenting results. Optional Capture Modules may be added for specific applications
86-1-1005	86-1-1004	OmniMet Advanced includes everything in OmniMet Basic, and also adds enhanced measurements capabilities. Measurements can be saved in the database, or interactively to Excel worksheets. Built in statistical analysis streamlines interpretation of results and reporting. Optional Capture Modules and Advanced Measurement Modules may be added for specific applications.
86-1-1007	86-1-1006	OmniMet Express includes everything in OmniMet Advanced, with the added capability of running automated Scripts. Scripts are application specific image analysis packages to provide best efficiency and reproducibility for repeat analysis in high throughput environments. Optional Capture Modules, Advanced Measurement Modules and pre-programmed Application Specific Scripts may be added.
86-1-1009	86-1-1008	OmniMet Enterprise includes everything in OmniMet Express, with the added capability of writing and editing Scripts. Fully customizable Scripts allow the user complete control of analysis solutions. Comes with 8 commonly used Application Specific Scripts. Optional Capture Modules, Advanced Measurement Modules and additional Application Specific Scripts may be added.

* System Packages include OmniMet software pre-installed on a Windows 10 64-bit workstation. Package includes keyboard and mouse. Monitor and Microsoft Office not included.

** Software Only package includes software, mousepad and is compatible with Windows 10 computer, (64-bit).

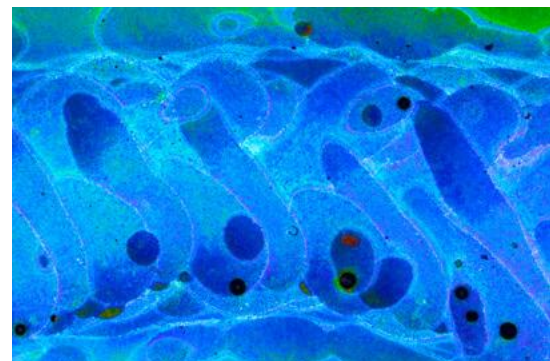
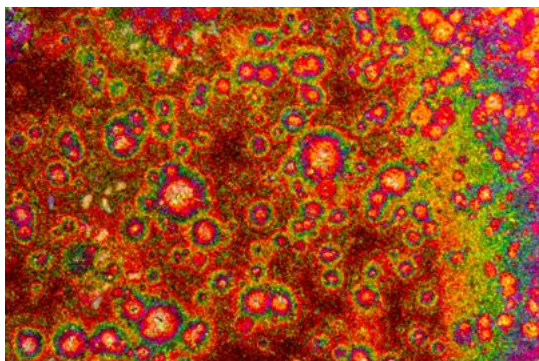

OmniMet® Software Modules & Features

Software Description	Viewer	CnM	Basic	Advanced	Express	Enterprise
Capture						
Load and Save	•	•	•	•	•	•
Brightness, Auto-White Balance, Color Correction	•	•	•	•	•	•
Digital Zoom, Rotate, Calibration & Annotation	•	•	•	•	•	•
Camera Interface (USB, IEEE 1394, Capture Cards, DirectShow, Twain, etc.)		•	•	•	•	•
Motorized Stage Controller			•	•	•	•
Capture Modules (optional)			◊	◊	◊	◊
Measure						
Standard Measurements: Length, Area, Radius, Count, Parallel Lines	•	•	•	•	•	•
Advanced Measurements: 3-point Circle, Adj. Angle, Polygon				•	•	•
Advanced Measurement Modules (optional)				◊	◊	◊
Color Threshold (size, intensity), 16 Bitplanes					•	•
Automation Capable: Read & Run Scripts					•	•
ScriptEditor: Write, and Edit Scripts						•
Application Specific Scripts (optional)					◊	◊*
Report						
Report Data, Report Generator (requires Microsoft® Office)			•	•	•	•
Results Window with measurements log				•	•	•
Organize						
Database Interface	•		•	•	•	•
Database Creation & Administration			•	•	•	•

• Included with package

◊ Optional module (purchased separately)

* OmniMet Enterprise comes with a selection of Scripts.

Optional Modules

Capture Modules

Can be added to any package

- 86-4130 **OmniMet Multi-Focal Images** - Used to create focused images from multiple images of the same specimen when the viewing surface exists in different focal planes. Beneficial for removing edge rounding or viewing rougher surfaces when sharply focused images are required for analysis.
- 86-4140 **OmniMet Mosaic Multiple Image Stitching** - Used to stitch multiple images together to create one large, calibrated stitched image. Measurements are possible on the stitched image. Useful for documenting features larger than one field of view. A motorized stage is not required.

Advanced Measurement Modules

Can be added to any Advanced, Express or Enterprise package

- 86-4110 **OmniMet Object Analysis** - 'Single phase' image analysis for measurements of image features and field characteristics: Area Fraction, Area Position, Number of Objects, Perimeter, Compactness, Length, Feret Diameter, Center of Gravity, Inclusion and Exclusion of Objects by Size.
- 86-4115 **OmniMet Weld** - Measurement Tools for determining weld characteristics. Use a circle radius to determine effective weld depth, angular A-measurements, or full weld outline characterization to determine effective depth, penetration and area.
- 86-4120 **OmniMet Hardness** - Measure Vickers and Knoop indentations interactively, quickly, and easily. Allows load force in gf or kgf and delivers accurate HV/HK values along with the diagonal indent dimensions.
- 86-4125 **OmniMet Grain Size** - Measure grain size interactively using ASTM-E112 methodology with linear intercept or circle intercept methods.

Application Specific Scripts (optional)

86-3050*	Manual Interactive - Thickness Measurements of line lengths with statistics for length and thickness measurements.	86-3150	Intercept Grain Size - Automated grain size determination delivering average grain size per field using straight line and circular intercept methods in accordance with ASTM E112.
86-3100*	Grain Size - Automated grain size measurements in accordance with ASTM E112. Average grain size by intercept methods and grain size distributions using areas are delivered. Additional processing identifies ALA grain size and duplex populations in accordance to ASTM E930 and ASTM E1181 where appropriate. ISO 643 compliant.	86-3310	Surface Roughness - Surface roughness measurements in accordance with ASME B46.1-02.
86-3300*	Coating Layer - Thickness Measures coating, plating or layer thickness of cross-sectioned samples in compliance with ASTM B487.	86-3350	Decarburization Depth Assessment - Determines depth of total or partial decarburization according to the relative amount of free ferrite present according to ASTM E1077.
86-3400*	Graphite in Cast Iron - Automated analysis of graphite in cast iron in accordance with ASTM A247. Measures size and class count of graphite nodules and area percentages of ferrite graphite and pearlite. For gray iron graphite length is also provided.	86-3525	Cleanliness Assessment - Provides cleanliness assessment of particles on filter paper meeting the requirements of ISO 4406.
86-3500*	Particle Sizing - Detects and measures particles in a field of view providing statistics on quantity and size distribution. Suitable for non-agglomerated particulates, precipitates, and powders.	86-3600	Indentation Hardness - Provides the capability to measure and analyze Knoop and Vickers indents in accordance with ASTM E384. Reports can be exported in HK, HV, HRC, and HRB scales with graphical displays of the hardness profile.
86-3550*	Porosity Assessment - Provides automated measurements of fine holes or pores in a material.	86-3700	Banding Assessment - Determines the degree of microstructural banding in conformance with ASTM E1268. Delivers quantitative information on the degree of orientation, anisotropy index, and mean feature spacing.
86-3750*	Dendritic Arm Spacing - Delivers measurements of lengths between dendrite arms in cast aluminum alloys.	86-3850	Inclusion Rating - Determines area percentage, mean free path distances, and average numbers of intercepts for oxide and sulfide stringers in ferrous metals in accordance with ASTM E1245.
86-3200*	Phase Area Percent - Determines phase area and percentage area of multiple phases in accordance with ASTM 562.		

* Included with OmniMet® Enterprise

Upgrades and Updates

Existing customers may update their OmniMet software to the latest versions. Additionally lower level OmniMet software packages may be upgraded to higher level packages for increased functionality.

Upgrades to a higher functional level include an update to the latest software release. When ordering Upgrades or Updates, the customer license number and site ID must be included with purchase order.

Update OmniMet to the latest software release:

86-4202	Update Basic
86-4204	Update Advanced
86-4205	Update Viewer
86-4206	Update Capture N' Measure
86-4201	Update Express
86-4203	Update Enterprise

Upgrade From / To	Basic	Advanced	Express	Enterprise
Capture N' Measure	86-5006	86-4006	86-3006	86-1006
Capture Basic	x	86-4002	86-3002	86-1002
Capture Advanced	x	x	86-3004	86-1004
Express	x	x	x	86-1003

Microscopes offered by Buehler generally fall into the categories of stereo microscopes, upright microscopes, or inverted microscopes. Inverted microscopes are commonly referred to as metallurgical microscopes. Microscopes may offer episcopic (reflected light) observation, diascopic (transmitted light) observation, or both possibilities. Illumination may be delivered in bright field mode (BF) or dark field mode (DF), and several techniques such as differential interference contrast (DIC) and polarized light microscopy make use of the nature of light to reveal specific pieces of information when studying materials.

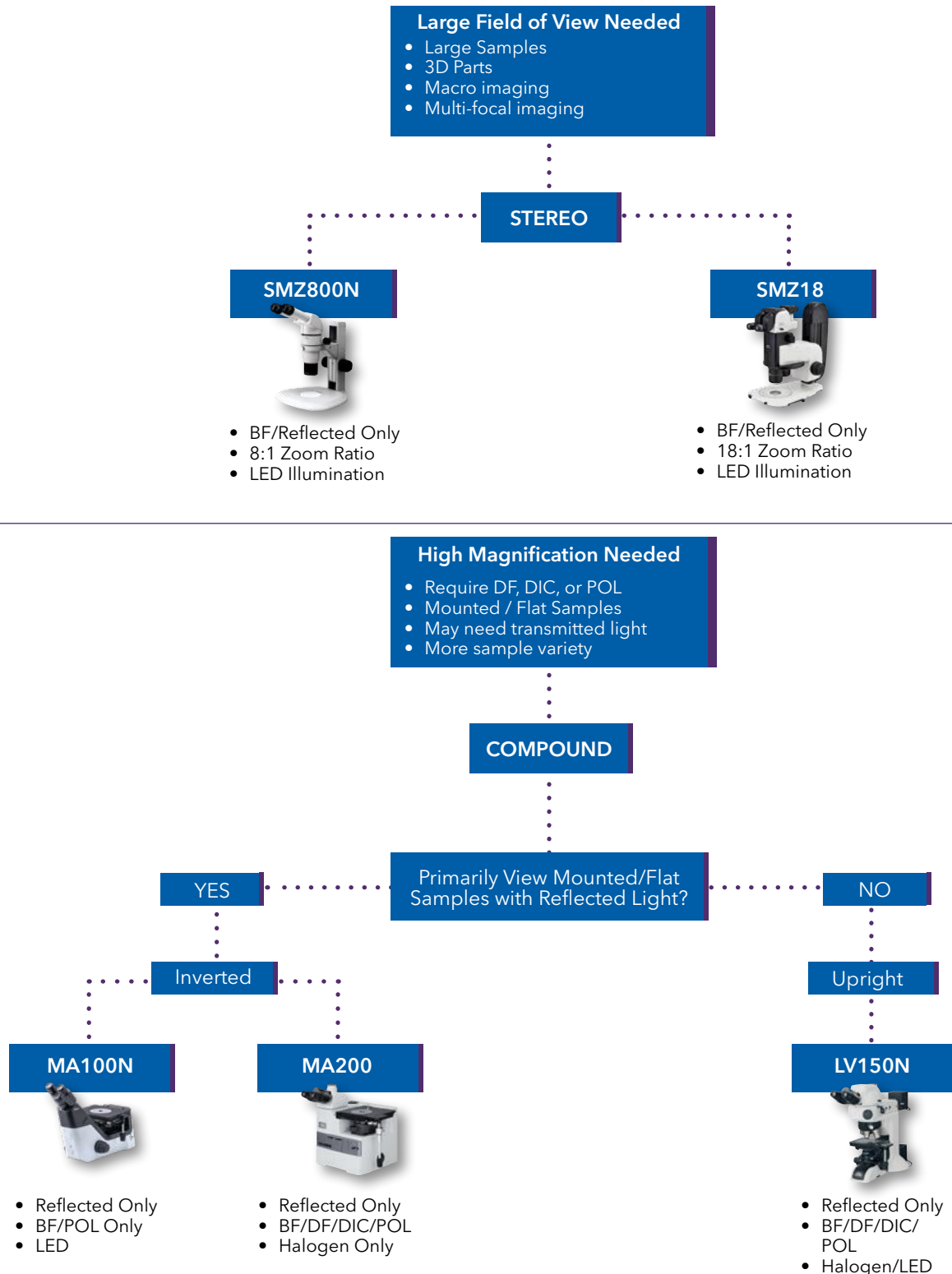

Nikon SMZ800N

Zoom Stereo Microscopes from Nikon with high resolution and macro magnification of parts. Perfect for large sample analysis and multi-focal imaging.

- High resolution and magnification stereoscope ideal for weld analysis and macro imaging
- 1-8X zoom range (with 1/2/3/4/6/8x click stops)
- 5x - 160x magnification range with 10x eyepieces (dependent upon objective and camera adapter selection)
- LED fiber illumination available with epi coaxial, ringlight and flexible light pipe options for a variety of applications.
- Double nosepiece accessory enables on-axis viewing, extended depth of focus, and quick rotation between multiple objectives.
- Trinocular body tubes enables built-in access for camera adapter, camera, and OmniMet® integration



Part Number	Configuration
8741-01	Nikon SMZ800N with 1x Objective - on plain stand with 50/50 trinocular body tube with camera port (requires camera adapter), 10x eyepieces, 1x objective, LED illuminator, flexible light pipes, ¼ Lambda plate, and dust cover.
8741-02	Nikon SMZ800N with 0.5x Objective - on plain stand with 50/50 trinocular body tube with camera port (requires camera adapter), 10x eyepieces, 0.5x objective, LED illuminator, flexible light pipes, ¼ Lambda plate, and dust cover.

Nikon SMZ800N Objectives and Accessories

Nikon SMZ800N Objectives



NIMNH54050 - 0.5x NIMNH54075 - 0.75x
NIMNH54100 - 1x NIMNH54150* - 1.5x
NIMNH54200† - 2x

*Cannot use with ¼ Lambda Plate
†Cannot use with ringlight,
Coax illuminators or ¼ Lambda Plate

Manual Rotatable Nosepiece



Rotatable nosepiece for 2 objectives. Also provides on-axis viewing, necessary for using multi-focus module 86-4130 with the stereo microscope
(Choose a 2nd objective for this option)

8741-61

Camera Adapter



Camera Adapter, C-Mount, 1x, LV-TV

8749-13

Camera Adapter



Camera Adapter, C-Mount, 0.55x, LV-TV

8749-11

Camera Adapter



Camera Adapter, C-Mount, 0.7x, LV-TV

8749-12

Nikon SMZ18

Zoom Stereo Microscopes from Nikon with high resolution and macro magnification of parts. Perfect for large sample analysis and multi-focal imaging.

- Ease of creating higher resolution, contrast, and zoom ratio images for electronics and other 3D parts
- High zoom range (0.75 - 13.5x with 0.75/1/2/3/4/5/6/8/10/12/13.5x click stops)
- 3.75 - 270x magnification range with 10x eyepieces (dependent upon objective and camera adapter selection)
- Double nosepiece accessory enables on-axis viewing, extended depth of focus, and quick rotation between multiple objectives.
- Trinocular body tubes enables built-in access for camera adapter, camera, and OmniMet® integration



Part Number	Configuration
8742-01	Nikon SMZ18 with 1x Objective - on plain base with 105mm of Z travel, 50/50 trinocular body tube with camera port (requires camera adapter), 10x eyepieces, 1x objective, LED illuminator, fiber optic ringlight, ¼ Lambda plate, and dust cover

Nikon SMZ18 Objectives and Accessories

Nikon SMZ800N Objectives



NIMNH55050 - 0.5x NIMNH55160* - 1.5x
NIMNH55100 - 1x NIMNH55200* - 2x

*Cannot use with Coax or ringlight

Camera Adapter



Camera Adapter, C-Mount, 0.55x, LV-TV

8749-11

Camera Adapter



Camera Adapter, C-Mount, 0.7x, LV-TV

8749-12

Camera Adapter



Camera Adapter, C-Mount, 1x, LV-TV

8749-13

Nikon Eclipse MA100N

Inverted Microscopes are compact, durable and used for high magnification needs. They are ideal for mount sample analysis with flat sample surfaces and are equipped to use multiple light sources for analysis variation.

- The MA100N is a compact inverted microscope designated for bright field and simple polarizing observations.
- This model offers cost-effective solution to manufacturing and QA QC situations in industries, such as automotive/electronics and industrial machinery/tools.
- This simple but durable microscope enables high contrast image observation and capture.



Part Number	Configuration
8743-03	Nikon MA100N inverted LED Microscope - with ISO camera port (0.63x camera adapter incl.), LED illuminator, 10x eyepieces, manual XY stage (50x50mm), 5 position turret, includes 5x, 10x, 20x, 50x TU Epi Plan objectives, dust cover.

Nikon Eclipse MA100N Objectives and Accessories

Nikon Eclipse MA100N Objectives



NIMUE12010* - 1x NIMUD00200 - 20x
 NIMUE12030* - 2.5x NIMUD00500 - 50x
 NIMUD00050 - 5x NIMUD00900 - 100x
 NIMUD00100 - 10x

**Polarizer Required*

Polarizer/Analyzer



Polarizer/Analyzer set for MA100N

874365

Stage Insert



Includes 1in, 1.125in, 1.5in stage inserts

8743-63

Includes 25mm, 30mm, 40mm stage inserts
8743-64

Camera Adapter



Camera Adapter, C-Mount, 1x, ISO

8749-15

Grain Size Reticle



For eyepiece

8743-62

Nikon Eclipse MA200

Inverted Microscopes are compact, durable and used for high magnification needs. They are ideal for mount sample analysis with flat sample surfaces and are equipped to use multiple light sources from BF, DF, DIC & POL for analysis variation.

- Compact, durable, inverted microscope ideal for mounted, flat samples.
- Available in BF, DF, DIC, & POL with Halogen illumination (50W).
- Ergonomic design with all controls easily accessible from the front.
- DIC configuration includes intelligent nose-piece which displays objective position on front.
- Slider slots available for Grain Size and Dial Size reticle which show up on camera as well as through the eyepiece.



Part Number	Configuration
8744-01	Nikon MA200 BF Inverted Microscope - with stationary trinocular body tube, 10x eyepieces, LV-TV camera ports on body and trinocular head (requires camera adapter), halogen lamphouse with 50W bulb, manual XY stage with insert (50 x 50mm travel), 6-position nosepiece with 5x, 10x, 20x, and 50x Epi Plan Fluor BF objectives, and dust cover.
8744-02	Nikon MA200 BD/DF Inverted Microscope - with stationary trinocular body tube, 10x eyepieces, LV-TV camera ports on body and trinocular head (requires camera adapter), halogen lamphouse with 50W bulb, manual XY stage with insert (50 x 50mm travel), 5-position nosepiece with 5x, 10x, 20x, and 50x Epi Plan Fluor BF objectives, and dust cover.
8744-03	Nikon MA200 BF/DF/DIC Inverted Microscope - with stationary trinocular body tube, 10x eyepieces, LV-TV camera ports on body and trinocular head (requires camera adapter), halogen lamphouse with 50W bulb, manual XY stage with insert (50 x 50mm travel), polarizer and analyzer set, DIC slider, 5-position nosepiece with 5x, 10x, 20x, 50x Epi Plan Fluor BD objectives and dust cover.

Nikon Eclipse MA200 Accessories and Objectives



Polarizer/Analyzer

Included with DIC Package

8744-61



Grain Size Reticle Slider

Slider for grain size analysis and NMI analysis

8744-62



Scale Dial Slider

5x, 10x, 20x, 50x, 100x

8744-63



Stage Insert

Includes 1in, 1.125in, 1.5in stage inserts

8744-64



Stage Insert

Includes 25mm, 30mm, 40mm stage inserts

8744-65



Camera Adapter

Camera Adapter, C-Mount, 0.55x, LV-TV, for 1/2" chip size cameras

8749-11



Camera Adapter

Camera Adapter, C-Mount, .7x, LV-TV, for 2/3" chip size cameras

8749-12



Camera Adapter

Camera Adapter, C-Mount, 1x, LV-TV, for 1" chip size cameras

8749-13

Nikon Eclipse MA200 Objectives



Brightfield Objectives

NIMUE12010* - 1x
NIMUE12030* - 2.5x
NIMUE12050 - 5x

*Polarizer Required

Darkfield/DIC Objectives

NIMUE42050 - 5x
NIMUE42100 - 10x

NIMUE12100 - 10x
NIMUE12200 - 20x
NIMUE00400 - 40x

NIMUE42200 - 20x
NIMUE42500 - 50x

NIMUE12500 - 50x
NIMUE12900 - 100x

NIMUE42900 - 100x

Nikon Eclipse LV150N

Upright Industrial Microscopes are versatile upright microscopes suitable for reflected light applications. Perfect for high magnification needs with samples that are not flat or mounted.

- Versatile upright microscope suitable for reflected light applications
- Available with LED illumination for BF applications
- Available with Halogen (50W) illumination for BF, DF, DIC, & POL
- Epi Plan Fluor objectives provide superior chromatic aberration performance, high numerical apertures, and long working distance at all magnifications



Part Number	Configuration
8745-01	Nikon LV150NL BF Upright LED Microscope - with stationary trinocular body tube, 10x eyepieces, LV-TV camera port (requires camera adapter), LED illumination, manual 3 x 2in [76 x 51mm] mechanical stage, 6-position nosepiece with 5x, 10x, 20x and 50x Epi Plan Fluor BF objectives, and dust cover.
8745-02	Nikon LV150N BF/DF/DIC Upright Halogen Microscope - with stationary trinocular body tube, 10x eyepieces, LV-TV camera port (requires camera adapter), Halogen illumination with 50W bulb, NCB11 and ND4 filters, 3 x 2in [76 x 51mm] mechanical stage, 5-position nosepiece with 5x, 10x, 20x and 50x Epi Plan Fluor BF objectives, rotating polarizer/analyzer, DIC slider, and dust cover.

Nikon LV150N Objectives & Accessories



For LV150N Halogen

8745-61



For LV150NL LED

8745-62



Camera Adapter, C-Mount, 1x, LV-TV

8749-13



Camera Adapter, C-Mount, 0.55x, LV-TV

8749-11



Camera Adapter, C-Mount, .7x, LV-TV

8749-12



Nikon LV150N Objectives

Brightfield Objectives

NIMUE12010* - 1x
NIMUE12030* - 2.5x
NIMUE12050 - 5x

*Polarizer Required

Darkfield/DIC Objectives

NIMUE42050 - 5x
NIMUE42100 - 10x

NIMUE12100 - 10x
NIMUE12200 - 20x
NIMUE00400 - 40x

NIMUE12500 - 50x
NIMUE12900 - 100x

NIMUE42200 - 20x
NIMUE42500 - 50x

NIMUE42900 - 100x

Digital Cameras

Part Number	Model	Mega pixels	Chip Size	Resolution (w x h)	Frame Rate (fps)	Image Sensor	Interface
86-0501	Alvium U-500c	5.0	0.5 in	2592 x 1944	68	CMOS	USB3.1
86-0124	Alvium U-1240c	12.0	0.5 in	4024 x 3036	29	CMOS	USB3.1

NOTE: Alvium cameras require USB3 connection and OmniMet 2022 (v12) or later. Systems with older versions of OmniMet will require an update.



Motorized Stage Kits

Part Number	Description
8610003	Motorized XYZ Stage for MA200
8610008	Motorized XYZ Stage for MA100

NOTE: Kits include stage, focus drive, controller and 3-axis joystick



Stage Micrometer

Part Number	Description
8749-21	Stage Micrometer, mm-Inch NIST Certified
8749-22	Stage Micrometer, Metal, 1mm/0.01mm
8749-23	Stage Micrometer, Metal, 1mm/0.01mm with UKAS certificate



Computers & Monitors

Part Number	Description
85-0135	24in Touch Monitor, LCD with 1920 x 1200 display capability
86-10007	Windows 10 workstation, complete. XE3 I7-8700, 512GB SSD, 16GB RAM, Intel chipset video with shared memory. Includes keyboard, mouse, and 24-in LCD Monitor (1920 x 1200)

NOTE: Computer and monitor specifications subject to change based on availability

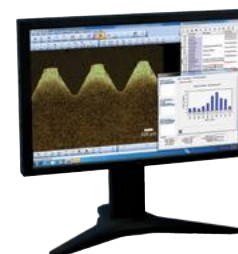

Leveling Accessories for Upright Microscopes

Part Number	Description
8749-31	Leveling Press
8749-34	Metal Slides, Set of 5, 75mm x 25 mm
8749-35	Metal Slides, Set of 2, 1in x 3in





HARDNESS TESTING

Buehler offers complete hardness solutions with testers, test blocks, and software designed by Buehler. Our fully integrated systems remove the guesswork from hardness testing with intuitive interfaces and software combined with test blocks that set the standard for uniformity and repeatability.

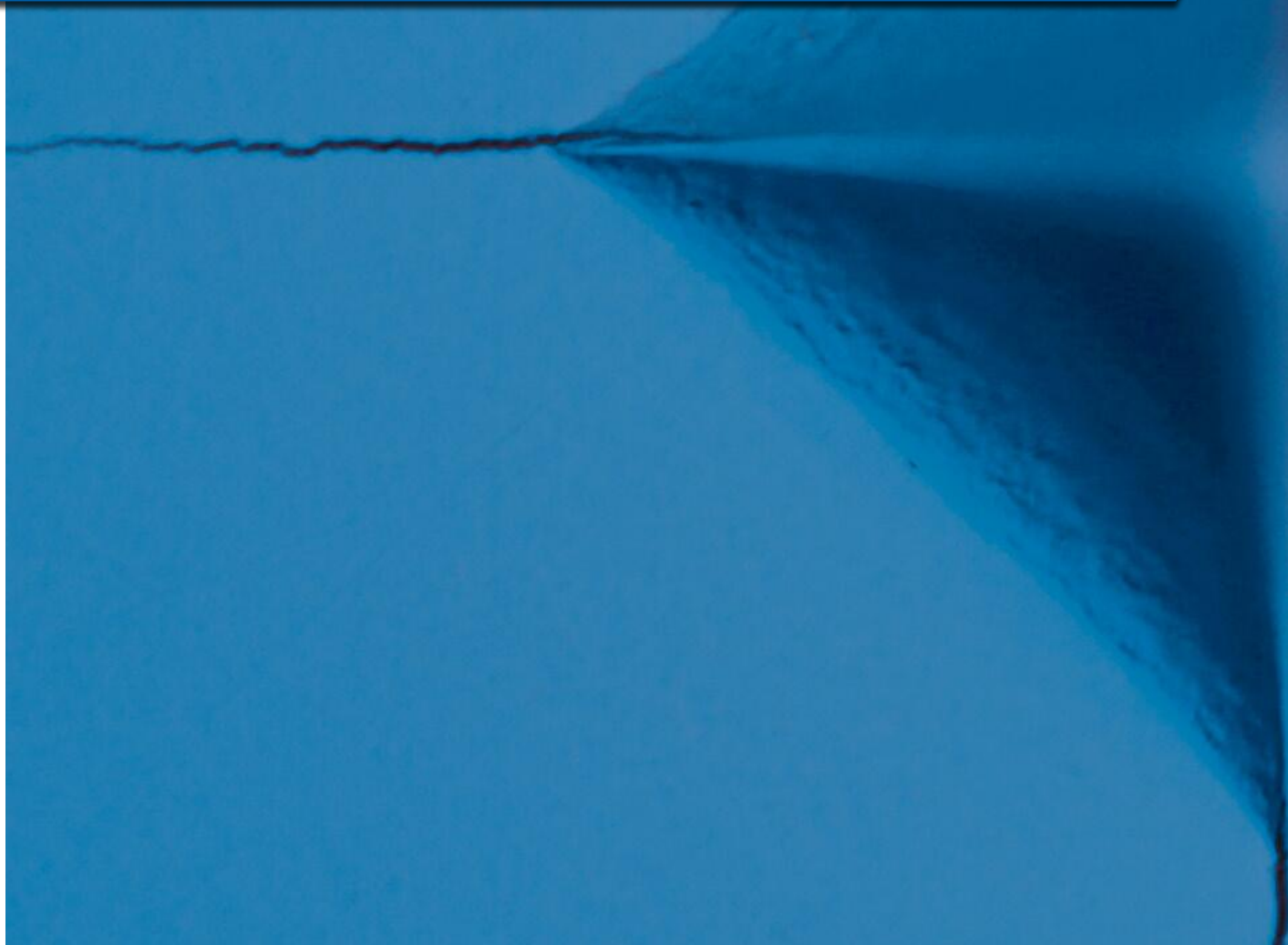

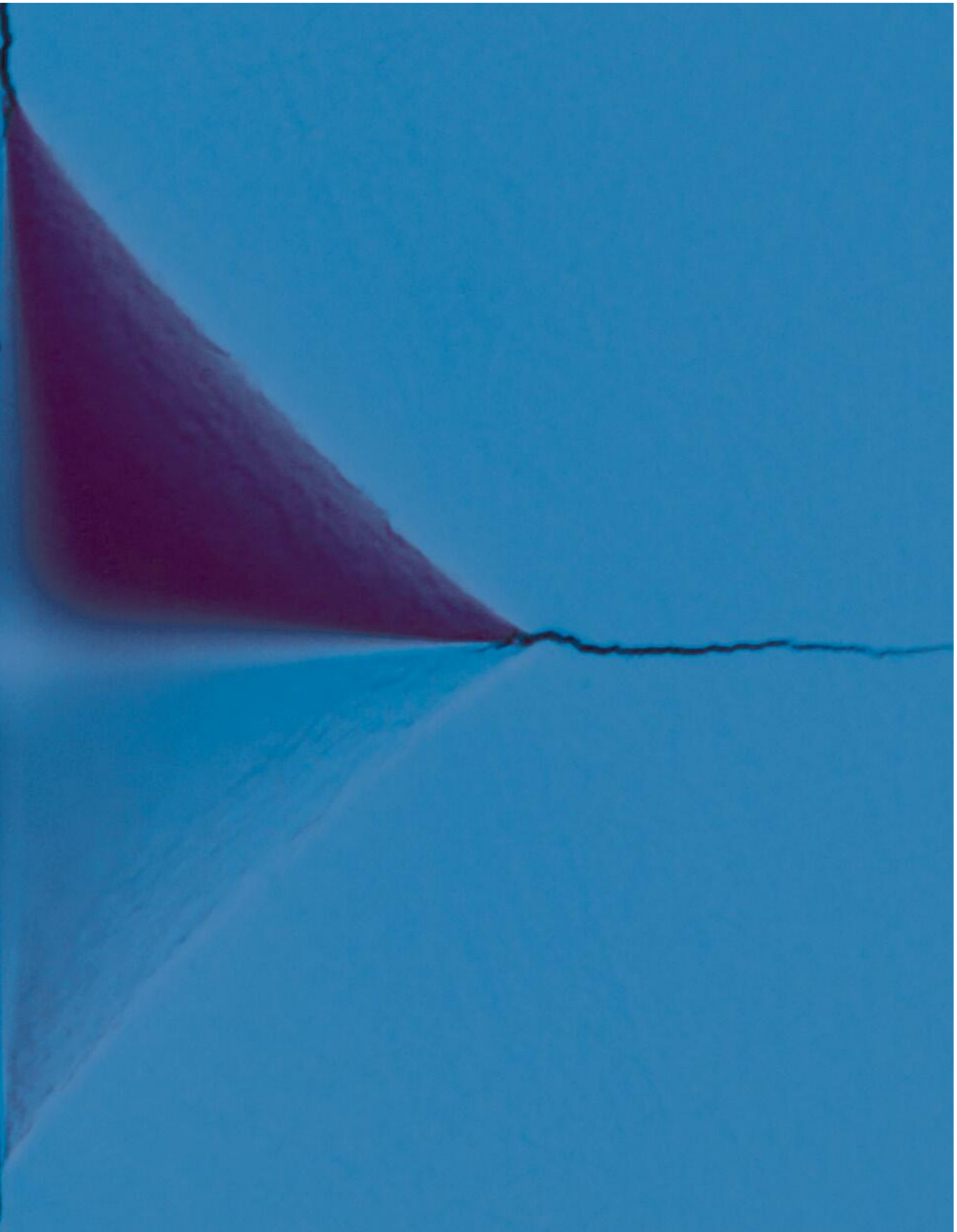

DiaMet - Hardness Testing Made Easy

Navigation within the DiaMet™ Software is made easy by its clean design and is supported by simple and intuitive gestures. Virtual tabs on top of the screen let you navigate between Home, Program, Testing and Reporting. Comprehensive feedback is shown on the status bar, which makes interactions clear and efficient. Being designed for touch panel use, with an entirely new look and feel, DiaMet is simple, useful, and smart to work with! Easy To Operate by touch, mouse or keyboard. DiaMet Enterprise options let you Scan, Stitch and edge detect your sample to find exact locations where you can drop in pre-configured testing templates to speed up your operation.

Wilson® DiaMet™ Multisample

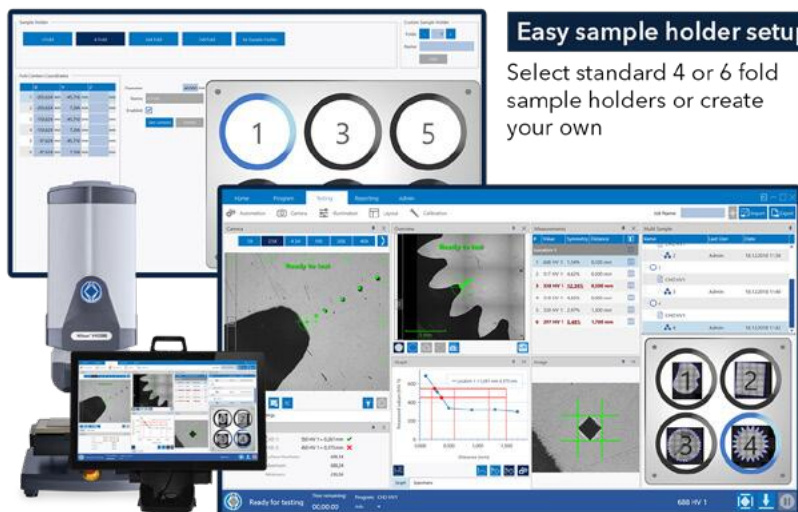

Easy sample holder setup

Select standard 4 or 6 fold sample holders or create your own

Define start coordinates

For each sample, the center or any needed X, Y or Z coordinate can be programmed and used for navigation or pattern placement

Perfect overview

When scanning the contour or the whole sample, it is displayed on the holder

Simple Stage Navigation

Click on the sample of the holder and move to the defined sample coordinates

Easy testing workflow

Clear your tested sample holder and start with the next batch of samples right away

DiaMet - Automation Packages

Automated Microindentation system available with different levels of automation. All control of the hardness instrument can be handled through comprehensive software. Automatically test and measure indentations, as well as set up and run automatic testing sequences and generate reports through export of data with minimal operator interaction. All parameters of the test, such as load monitoring, dwell times, and focusing are controlled through the software providing a very user friendly system. Hardness conversion into other scales is supported.

DiaMet Features

	Manual (Cam Only)	Basic	Semi-Automatic	Full-Automatic	Enterprise
Manual Indent Measure	●	●	●	●	●
Auto Indent Measure	●	●	●	●	●
Barcode Scanner Interface	●	●	●	●	●
Statistics, Reporting & Export tools	●	●	●	●	●
K1c Testing	●	●	●	●	●
Weld Testing	●	●	●	●	●
Auto-illumination		●	●	●	●
Digital zoom		●	●	●	●
Motorized XY-stage control			●	●	●
Multi Sample Testing				●	●
Auto-focus				●	●
Edge detection				●	●
Contour, Scanning & stitching					●
Hardness mapping					●
Specimen templates					●

DiaMet - Hardness Testing Functions

Weld Testing

Weld testing has never been easier. Use the intuitive weld pattern generator in the program section and align your pattern on each weld section within seconds.

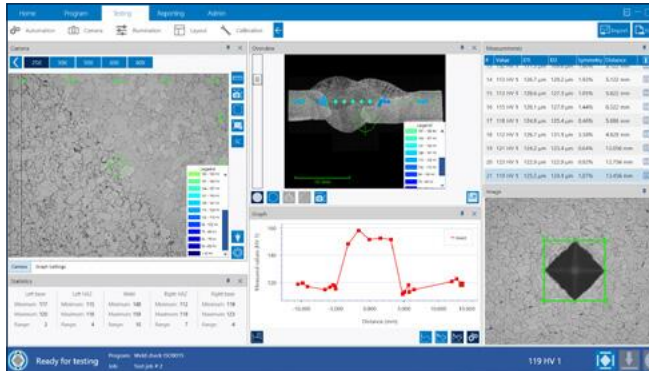

Color & 3D Mapping

Mapping gives an indication of the hardness distribution across a region of interest. Especially helpful for surface treated materials.



Geometric Functions

Basic measurements support you across the board of hardness testing. Make simple length or angle measurements, circle or area calculations with our geometry tool.

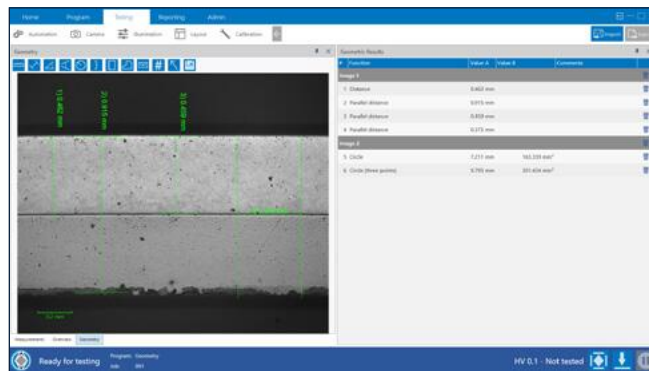

Results Trending

Trending of selection of test jobs of a specific program enables to track the process performance of customer samples/test programs



Shared Database Networking

Multiple testers can share programs and jobs to maximize throughput of hardness testing. Access data from all testers remotely to generate reports without downtime.

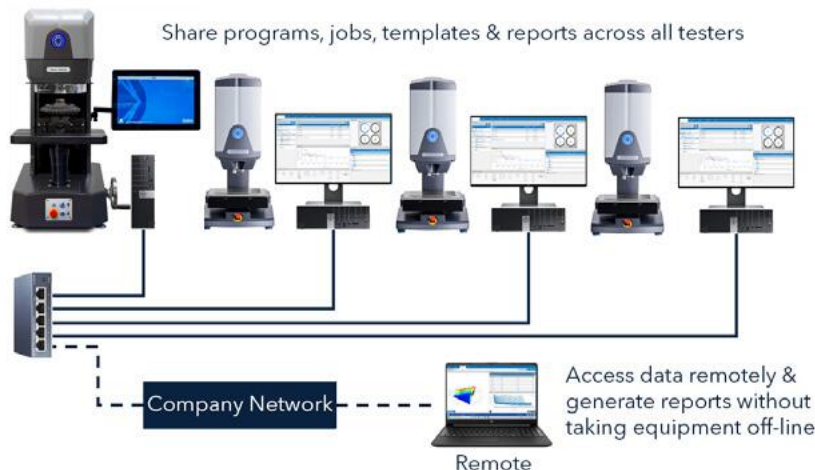

Wilson® All-in-One VH3100

The best pre-configured full automatic Vickers hardness tester on the market. The All-in-One Wilson VH3100 has all you need for your production control hardness testing requirements. This setup is configured to easily perform hardness tests with advanced software solutions - DiaMet Enterprise.



Wilson All-in-One VH3100 - 125mm Vertical Capacity
Part Number - VH3100

Description

Hardness scales	ISO and ASTM certified Vickers indenter
Loads	0.05 - 10kgf (0.49 - 98.07N)
Objectives	10x and 50x long working distance objective for measurements and navigation
Stage	Motorized 180x180mm stage (travel 110x140mm)
Overview camera	Bright field overview camera with 13x13mm FOV, for navigation, scanning or stitching
DiaMet Enterprise	All software features you need - including mapping, edge detection, scanning, stitching of overview image, CHD calculations, statistics, weld testing, exporting and barcode scanner interface
DiaMet workstation and monitor	High performance PC with 24" FullHD touchmonitor



Please select the correct sample holder by sample diameter or a clamping device.



Sample Holders and Accessories

A good sample holder keeps your specimen stationary and provides support during testing. Buehler sample holders also level tapered samples to ensure that the test surface is perfectly perpendicular to the indenter. This ensures an accurate and problem free execution of your test job.

Leveling Vise



Self leveling vise for one round mounted sample up to 40mm (requires additional insert), incl. magnets

886164

Self leveling vise for a single 50mm round mounted sample, no inserts applicable. Incl. magnets.

886167

4 Fold Leveling Vise



Self leveling vise for four round mounted samples up to 40mm (requires additional inserts). Incl. magnets.

886169

Self leveling vise for four 50mm round mounted sample, no inserts applicable. Incl. magnets.

886175

6 Fold Leveling Vise



Self leveling vise for six round mounted samples up to 40mm (requires additional inserts). Incl. magnets.

886178

Universal Leveling Vise



Universal clamping & leveling vise. Can be used to hold tapered pieces, wires and mounted samples.

900086323

EZ Clamp



Single mount canister

9100575 Canister (requires cap selection)
 9100570 Mount Cap for 1in mounts
 9100571 Mount Cap for 1.25in mounts
 9100572 Mount Cap for 1.5in mounts
 9100576 Mount Cap for 2in mounts
 9100574 Magnetic Stop and Stage Mount
**Mount Cap requires the Canister*

Sample Holder Insert



Sample holders 886164, 886169 and 886178 require one insert ring per slot.

886170 Ø 1in [25mm] insert
 886171 Ø 30mm insert
 886172 Ø 40mm insert
 886173 Ø 1.25in insert
 886174 Ø 1.5in insert

Precision Vise



Opening max 45mm

9100258

Anti-Vibration Table



Active anti-vibration table 600 x 600mm [24 x 24in]

9100906

Passive Platform



Passive Vibration Isolation Platform 18 x 24in [610 x 460mm]

9100904 for VH3300 and Rockwell Testers
 9100905 for VH3100 and VH1000 series

For more sample holders and supports please contact our technical sales team.

Wilson® VH3100-3300

The Wilson Fully Automated Hardness Testing System provides a fully integrated platform for your complete Vickers and Knoop hardness testing needs. From leading edge modular frame, stage, and optic designs to a fully featured User Interface, our VH3100 and VH3300 Testers can be built to meet your Application needs today, tomorrow, and into the future.

Ease of use

- Focus on a fast and simple operation to satisfy the needs of novice operators, while maintaining the flexibility and complexity of features required by expert users with DiaMet operation software.

Flexibility

- With a 6 position vertical turret (Buehler patent), the VH3300 offers the flexibility to configure the tester for the complete 0.01 - 50kgf (0.098 - 490.33N) load range or just a section of this.
- The zero-offset overview optics housed in the turret and is both illuminated and calibrated.
- Designed for testing to Vickers, Knoop and Brinell standards ASTM E10, E92, & E384, ISO 4545, 6506, & 6507, JIS Z-2243, Z-2244, & Z-2251

Increase Up-time & Reduce Service Costs

- Collision Resistant System - prevents indenter or objective damage.
- All components and software are completely designed, manufactured and integrated by Buehler.



Dimensions 13.39in [340mm]W x 23.62in [600mm]D
Vertical Test Capacity - VH3100 choose:
 4.92in [125mm], 6.69in [170mm] or
 8.46in [215mm] VH3300 choose:
 4.1in [105mm] or 6.1in [155mm]
Horizontal Test Capacity - 9.23in [235mm]
Weight VH3100: 82.7 lbs [37.5kg]
 VH3300: 144 lbs [65kg]

System Configurations

Start by selecting either the VH3100 or VH3300 and continue on to create a customized Vickers-Knoop Hardness tester

Main Unit

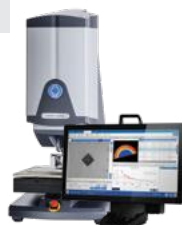

Wilson VH3100

- 3 objectives + 1 indenter
- 0.050 - 10kgf load range
- Includes DiaMet workstation and 24" monitor

W3111



Wilson VH3300

- 3 objectives + 3 load cells
- 0.010 - 50kgf load range*
- Includes DiaMet workstation and 24" monitor

**depending on configuration*

W3210

Software Options

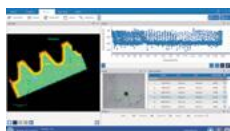

DiaMet Full-Automatic software package

W3100A03

DiaMet Enterprise software package

W3100A15

Motorized Stages

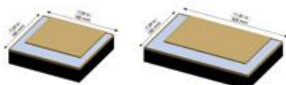

Standard size (180 x 180mm)

W3000SS

Large size (300 x 180mm)

W3000SL

System Configurations *(Continued)*

Wilson VH3100

Wilson VH3300

Vertical Test Capacity



W3100D01 - height 125mm
W3100D02 - height 170mm
W3100D03 - height 215mm

W3200D01 - height 105mm
W3200D02 - height 155mm

Load Cell

*select one for VH3100,
select one per indenter for
VH3300, up to three total*

W3100E02 - 100N loadcell

W3210E01 - 10N loadcell
W3200E02 - 100N loadcell
W3200E04 - 500N loadcell

Scales	HK0.01	HK0.025	HK0.05	HK0.1	HK0.2	HK0.3	HK0.5	HK1	HK2							
	HV0.01	HV0.025	HV0.05	HV0.1	HV0.2	HV0.3	HV0.5	HV1	HV2	HV3	HV5	HV10	HV20	HV30	HV50	

Wilson VH3100	Loadcell W3100E02																							
Wilson VH3300	W3210E01																							
	W3200E02																							
	W3200E04																							

Overview Camera



- Separate overview camera for VH3100
 - Includes Scan & Stitch function in the DiaMet software
- W3110F01

- Turret integrated camera for VH3300
 - Includes Scan & Stitch function in the DiaMet software
- W3200F01

Additional Accessories

For Indenters select one Indenter per Load Cell.
For Long Working Distance Objectives select up to two for VH3100, select two or three for VH3300

Indenter Holder*

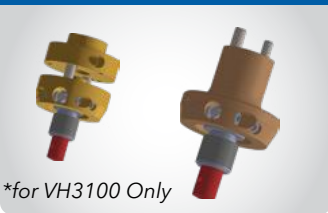

**for VH3100 Only*

Standard holder
W3100G01
SnapGrip Holder
W3100G02

Vickers Indenter



Vickers Indenter, ISO & ASTM Certified
W9100687

Knoop Indenter



Knoop Indenter, ISO & ASTM Certified
W9100684

Brinell Indenters



**for VH3300 Only*

1mm Brinell ball indenter, ISO & ASTM Certified, Use with W3200E04 load cell
W741237

2.5mm Brinell ball indenter, ISO & ASTM Certified
W741238

Objectives



Part Number	Native Mag.	Max. Field of View
W5XLWDO	5x	3600µm
W10XLWD	10x	1800µm
W20XLWD	20x	900µm

Part Number	Native Mag.	Max. Field of View
W40XLWD	40x	450µm
W50XLWD	50x	360µm
W100XLWD	100x	180µm

Please select your sample holder on page 75

Wilson® VH1102-1202

The VH1102 and VH1202 offer a versatile, affordable, and reliable solution for accurate micro-hardness testing, both for quality control and for metallurgical research applications. The VH1X02-series allows its operator to take measurements using the digital eyepiece in standalone mode or by using an optional integrated high-resolution camera and the powerful DiaMet™ software.

Best in Class Optics

- This high quality optical system, with proprietary components, provides an unparalleled image.
- The optional digital camera is integrated inside the housing, keeping it safe from dust and dirt as well as preventing it from getting misaligned.

Automatic Load Selection

- Designed for Vickers and Knoop testing to conform to international standards ISO 6507, ISO 4545, ASTM E92, and ASTM E384
- The wide load range with 9 individual load steps, offer testing capabilities from 0.01 - 2kgf (0.098 - 19.61N)

VH1102 Standalone Tester

Part Number - W1102D01

Description	
Hardness scales	HV
Main-load	0.01 - 0.025 - 0.05 - 0.1 - 0.2 - 0.3 - 0.5 - 1 - 2kgf
Objectives	10x and 50x Long Working Distance
Sample Support	Flat anvil (19mm pin) & Analog XY Stage

VH1202 Standalone Tester

Part Number - W1202D01

Description	
Hardness scales	HV & HK
Main-load	0.01 - 0.025 - 0.05 - 0.1 - 0.2 - 0.3 - 0.5 - 1 - 2kgf
Objectives	5x, 10x and 50x Long Working Distance
Sample Support	Flat anvil (19mm pin) & Analog XY Stage



Dimensions

9.8in [250mm]W x 20.4in [520mm]D x 26.3in [670mm]H

Vertical Test Capacity - 5.1in [130mm]

with XY-stage 3.7in [95mm]

Horizontal Test Capacity - 5.1in [130mm]

Weight - 110lbs [50kg]



VH1102-1202 with DiaMet™ Automation Software

DiaMet workstation and 24" monitor included with VH1102-1202 Hardness Tester

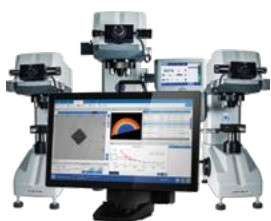

Testers	DiaMet Basic Manual (Analog)	DiaMet Basic Manual (Digital)	DiaMet Semi Auto	DiaMet Full Auto	DiaMet Enterprise
VH1102 Vickers	W1102D31	W1102D33	W1102D35	W1102D37	W1102D45
VH1202 Vickers & Knoop	W1202D31	W1202D33	W1202D35	W1202D37	W1202D45
Automation included	Camera only	Camera, Digital Stage Readout	Camera, Motorized 100x100 mm Stage	Camera, Motorized 100x100 mm Stage, Auto-Focus	Camera, Motorized 100x100 mm Stage, Auto-Focus

Wilson® VH1150

The Wilson VH1150 is the ultimate evolution of the deadweight Vickers hardness tester with a unique load range, 0.3 - 50kgf (2.94 - 490.33N), combined in one machine. The automatic load selection eliminates the need for a hard to operate manual selector knob, and opens new possibilities in semi-automation applications. Functions like multi-scale conversion, shape correction and USB data export, make hardness testing easier and help you focus on your actual process control.

Experience the Flexibility of a Segment Leading Wide Load Range

- The manual load selector knob is replaced with a durable motor to change the loads automatically.
- The fast & quiet motorized turret is integrated as part of completely automatic test cycle. One push of the start button is all it takes.

Versatile

- Designed for Vickers, testing conforms to international standards ISO 6507 and ASTM E92.
- Segment leading load range - 0.3 - 50 kgf load range over ten individual load steps.

VH1150 Standalone Tester

Part Number - W1151D01

Description	
Hardness scales	HV
Main-load	0.3 - 0.5 - 1 - 2 - 3 - 5 - 10 - 20 - 30 - 50kgf
Objectives	10x and 20x Long Working Distance
Sample Support	Flat anvil (19mm pin) & Analog XY Stage



Dimensions

9in [230mm]W x 25in [625mm]D x 30in [760mm]H

Vertical Test Capacity - 8.2in [210mm]
with standard flat anvil

Horizontal Test Capacity - 6.3in [160mm]

Weight - 154 lbs [70.5kg]

VH1150 with DiaMet® Automation Software

DiaMet workstation and 24" monitor included with VH1150 Hardness Tester

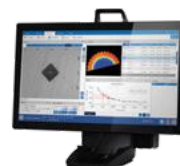

Testers	DiaMet Basic Manual (Analog)	DiaMet Basic Manual (Digital)	DiaMet Semi Auto	DiaMet Full Auto	DiaMet Enterprise
VH1150	W1151D31	W1151D33	W1151D35	W1151D37	W1151D45
Automation included	Camera only	Camera, Digital Stage Readout	Camera, Motorized 100x100 mm Stage	Camera, Motorized 100x100 mm Stage, Auto-Focus	Camera, Motorized 100x100 mm Stage, Auto-Focus

Accessories

Indenters for VH1102-1202-1150

W9100687 Vickers indenter, includes ASTM & ISO certificate
W9100684 Knoop indenter, includes ASTM & ISO certificate

Manual Stages

9170506 XY-stage with analog metric micrometers
9170507 XY-stage with digital micrometers

Objectives for VH1102-1202-1150

W5XLWD 5x Long Working Distance objective
W10XLWD 10x Long Working Distance objective
W20XLWD 20x Long Working Distance objective
W40XLWD 40x Long Working Distance objective
W50XLWD 50x Long Working Distance objective
W100XLWD 100x Long Working Distance objective

Wilson® UH4000 Series

The UH4000 series universal hardness tester is designed for high volume production labs and production floor. It is available in two different configurations, the UH4250 and UH4750. Universal hardness testers are designed to perform several hardness scales with one machine, in most cases for higher loads (>5kgf). The UH4000 series testers contain all standardized and usual hardness testing methods between 0.5 - 250kgf (4,90 - 2451,66 N) and 3 - 750kgf (29,42 - 7354,99N), according to ISO 6506, 6507, 6508 and 4545 and ASTM E18, E10 & E92. Additionally, plastics and carbon testing can be performed according to ISO2039 and DIN51917.

Ease of Use

- Focus on a fast and simple operation to satisfy the needs of novice operators, while maintaining the flexibility and complexity of features required by expert users with DiaMet operation software.

Flexibility

- The optional clamping tool will ensure stability during the test process.
- 8 position turret to have all objectives and indenters you need.
- Laser for easy test location targetting and a ringlight for best Brinell measurement accuracy

Increase Up-time & Reduce Service Costs

- Steel casting provides full protection for production environments.

System Configurations

Start by selecting either the UH4250 or UH4750 and continue on to create a customized Universal Hardness tester. The standard models UH4250 and UH4750 will be controlled by DiaMet Basic, including autofocus and automeasurement. The UH4250 Auto model includes a motorized stage and will be controlled by DiaMet Enterprise.

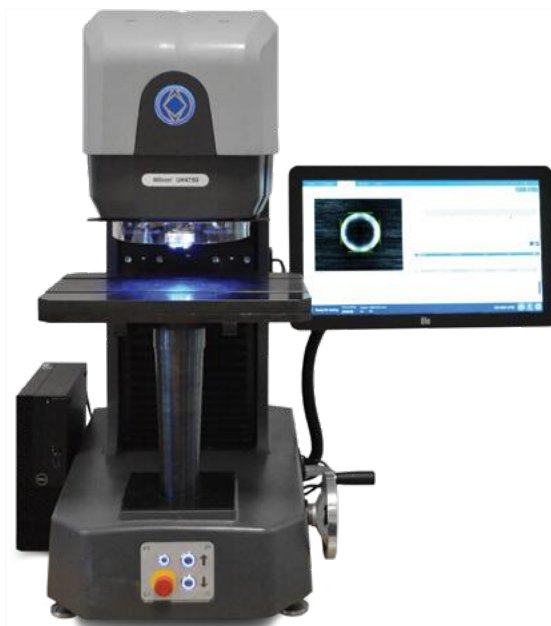

Dimensions

28in [704mm]W x 21in [534mm]H x 39.2in [995mm]D

Maximum Specimen Height - 11.8in [300mm]

Test Stage Dimensions - T-slot stage with 12mm slot width, 11.8in [300mm] x 15.7in [400mm]

Weight - 660 lbs [300kg]

Main Unit



Wilson UH4250

- Load Range 0.5-250kgf, Standard Monitor 24"
- W4250
- Load Range 0.5-250kgf, Touchscreen 19.5"
- W4251



Wilson UH4750

- Load Range 3 - 750kgf, Standard Monitor 24"
- W4750
- Load Range 3 - 750kgf, Touchscreen 19.5"
- W4751



Wilson UH4250 Auto*

- Load Range 0.5- 250kgf, 24" Standard Monitor, 180 x 180mm motorized stage
- W4250XY
- Load Range 0.5-250kgf, 19.5" Touchscreen, 180x180mm motorized Stage
- W4251XY

* Clamping device W4100CL not applicable

Configure Turret

Select up to 8 different items



Objectives

- | | |
|----------|---|
| W4100X2 | 2.5x Objective, optional with Ringlight |
| W4100X5 | 5x Objective |
| W4100X10 | 10x Objective |
| W4100X20 | 20x Objective |
| W4100X40 | 40x Objective |
| W4100X50 | 50x Objective |



Laser

- | | |
|--------|-------------------|
| W4100L | Positioning Laser |
|--------|-------------------|

Indenters

- | | |
|-----------|--|
| W4100K | Knoop Indenter with turret adapter |
| W4100V | Vickers Indenter with turret adapter |
| W4100B1 | Brinell Indenter 1mm with turret adapter |
| W4100B2 | Brinell Indenter 2.5mm with turret adapter |
| W4100B5 | Brinell Indenter 5mm with turret adapter |
| W4100B10 | Brinell Indenter 10mm with turret adapter |
| W4100R120 | Rockwell Diamond Cone Indenter |
| W4100R16 | Rockwell Indenter 1/16" Ball |
| W4100R8 | Rockwell Indenter 1/8" Ball |
| W4100R4 | Rockwell Indenter 1/4" Ball |
| W4100R2 | Rockwell Indenter 1/2" Ball |

Additional Accessories

Ring Light

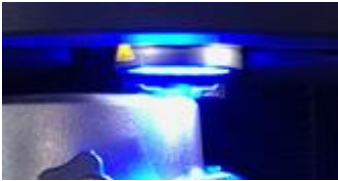

Ringlight for 2.5x objective (improves reading of soft Brinell indents)
W4100RL

Auto Clamping Device



The unique clamping device for the UH4000 series hardness testers ensures that workpieces will be fixed properly during testing. The device is designed to adapt different types of clamping forks.
Clamping width: 35mm [1.37in]
W4100CL

Workbench



Workbench with Drawers 1000w x 700d x 800h mm [30 x 27 x 31in] with spindle hole
944872

GP-HDT Sample Fixture

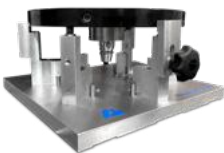

Adjustable fixture for use with Grinding & Polishing central force specimen holders. Fixture directly accepts specimen holder and allows for multi-sample hardness testing without the need for unloading and reloading individual samples.
W4100GP

Anvils (25mm)

Anvils fit UH4000 series, BH3000, and legacy testers with 25mm pinhole.



V anvil for max. 45mm diameter
cylindric workpieces
740096



V anvil for max. 85mm diameter
cylindric workpieces
740095



10mm spot anvil for small
workpieces
740160



Auto-leveling anvil Planoflex -
flat 60mm diameter
740587



Test anvil flat 80mm diameter
740191



Test anvil flat 190mm diameter
740101

Wilson® Rockwell® RH2150

The Wilson RH2150 hardness tester is designed for high volume production labs and production floor Rockwell testing, as well as supporting worldwide research facilities with its vast amount of testing scales with a maximum loadrange from 1 - 187.5 kgf (9.81 - 1838.7N) . The Wilson RH2150 is available in two different sizes, with a vertical capacity of 10 and 14 inch (254 and 356mm respectively). It is fully protected from outside influences with sheet metal casing and a loadcell protection. The intuitive user interface aligns with our DiaMet™ software – making it easy to use. A DiaMet™ package is available to have all advanced features of DiaMet.

Wilson® RH2150 Series Features

- Auto-stop clamping device holds down the sample and secures it during the testing.
- The adjustable LED workspace illumination highlights the test location to ensure clarity and full visibility.
- Indenter extensions are optionally available in several sizes to enable testing also on hard to reach test locations (only usable with clamping device)
- Standard 0.75 in(19mm) pin anvils are shared with the Wilson RB2000 and R574 testers to simplify accessories in a lab
- The operator panel can be adjusted on the frame or taken off completely to put aside the machine if needed – ensuring full flexibility and an ergonomic test process
- USB connection for easy data output to memory drives
- In conjunction with the clamping device, the external footswitch can be used in multiple ways:
 - clamping and manual start
 - clamping and automatic start
 - manual release after test
 - automatic release after test
- Rockwell Fast Mode, achieving test results in seconds



Dimensions

600 mm [28 in] × 350 mm [21 in] × 1260 mm [39.2 in]
(Size 1) or 1360mm [41.2in] (Size 2)

Vertical Test Capacity –

Size 1: 10in [254mm] or Size 2: 14in [356mm]

Weight – 275 lbs [125 kg]

Description

Available indenters	Rockwell: Rockwell diamond cone 120°, 1/16", 1/8", ¼", ½" carbide ball indenters, Brinell: 1mm, 2.5mm, 5mm and 10mm ball indenters
Rockwell test procedures ISO 6508-1, ASTM E18	A, B, C, D, E, F, G, H, K, L, M, P, R, S, V, 15N, 30N, 45N, 15T, 30T, 45T, 15W, 30W, 45W, 15X, 30X, 45X, 15Y, 30Y, 45Y
Plastic testing Ball indentation ISO 2039-1	HB5: 49N, 132N, 358N, 961N
Plastic testing Ball indentation ISO 2039-2	HRR, HRL, HRM, HRE
Rockwell carbon testing Ball indentation DIN 51917	HR2.5: 7, HR5: 7, 20, 40, 60, 100, 150, HR10: 20, 40, 60, 100, 150
Brinell depth testing (non-standardized) HBW-T	HBW-T2.5: 6.25, 15.625, 31.25, 62.5, 187.5, HBW-T5: 25, 62.5, 125, HBW-T10: 100

System Configurations

Select the Main Unit with the needed vertical capacity as well as the scales selection - regular or regular & superficial Rockwell scales.

Main Unit



Part Number	Description
W2101R	Size 1 - 10in [254mm] - with regular Rockwell scales, 10-187.5 kgf
W2102R	Size 2 - 14in [356mm] - with regular Rockwell scales, 10-187.5 kgf
W2101T	Size 1 - 10in [254mm] - with regular and superficial Rockwell scales, 1-187.5 kgf
W2102T	Size 2 - 14in [356mm] - with regular and superficial Rockwell scales, 1-187.5 kgf

Every tester includes a 63mm flat anvil, as well as a 1/16" ball indenter

Additional Accessories

Auto Clamping Device



Clamping device with auto-stop function, clamping force ca. 60kgf (130lbs)

W2100CL

Software Options



DiaMet basic software option, start testcycle by software and manage & export test data, program generation, statistics etc., incl. DiaMet workstation and 24" FullHD monitor

W1001R31

T-Slot Table



13.3in x 11in [340x280mm] T slot table, 12mm slot width, with bore pattern for spindle adaption

W2100C02

Indenter Extension



Indenter extension 2" [50mm], only in combination with clamping device W2100CL

W2100E2

Indenter extension 4in [100mm], only in combination with clamping device W2100CL

W2100E4

Indenter extension 6in [150mm], only in combination with clamping device W2100CL

W2100E6

Foot Switch



Footswitch for external test cycle start, intelligent trigger logic

W2100FS

Gooseneck Adapter

Gooseneck indenters are used for internal testing on rings and tubes. Gooseneck anvils also available for external testing of springs and coils.



Max. internal reach diameter is 9.5mm
Min inside diameter is 14mm
Max. outside diameter with Min. inside diameter at Max. internal reach is 45mm

W2100G2

Rockwell indenters for Gooseneck Adapters
900001459 (A scale)
900001460 (N scale)



Max. internal reach diameter is 26mm
Min inside diameter is 35mm
Max. outside diameter with Min. inside diameter at Max. internal reach is 130mm
Available Rockwell Diamond indenters are all standard Rockwell indenters (cf. Table)

W2100G5

Wilson® Rockwell® 574

The 574 Series Rockwell Hardness Testers offer quality, durability, and an industry leading Gauge Repeatability and Reproducibility (GR&R) making this hardness testing instrument best in class. This system is available in Regular, Superficial or Twin Scale models and capable of testing in all of the regular and superficial Rockwell hardness scales in conformance with ASTM E18 and ISO 6508.

Segment Leading GR&R Performance

- High precision depth measurement system for accurate and repeatable testing.
- Auto preload brake and automated main load test cycle ensure repeatability.

Ease of Use

- Powerful auto-braking system on preload ensures a seamless operation.
- Built in USB port offers rapid data transfer to Microsoft® Excel® or other applications.

Robust

- Proven robust design with all stainless steel internal components.
- Standard 0.75 in(19mm) pin anvils are shared with the Wilson RB2000 and RH2150 testers to simplify accessories in a lab

574R Regular - for all Regular test scales

Part Number - WH574R

Description	
Pre-load	10kgf (98.07N)
Main-load	60, 100, 150kgf (588.39, 980.67, 1471N)
Hardness scales	HRA, HRB, HRC, HRD, HRE, HRF, HRG, HRH, HRK, HRL, HRM, HRP, HRR, HRS, HRV

574T Twin - for all Regular and Superficial test scales

Part Number - WH574T

Description	
Pre-load	3, 10kgf (29.42, 98.07N)
Main-load	15, 30, 45, 60, 100, 150kgf (147.1, 294.19, 441.29, 588.39, 980.67, 1471N)
Hardness scales	HRA, HRB, HRC, HRD, HRE, HRF, HRG, HRH, HRK, HRL, HRM, HRP, HRR, HRS, HRV, 15N, 30N, 45N, 15T, 30T, 45T, 15W, 30W, 45W, 15X, 30X, 45X, 15Y, 30Y, 45Y

Auto-clamping device

Clamping device with auto-stop function, clamping force ca. 60kgf (130lbs)

Part Number WH-CLFX-475



Dimensions

11.53in [292mm]W x 22.3in [566mm]D x 36.83in [934mm]H

Vertical Test Capacity - 11.43in [289mm] without accessories

Horizontal Test Capacity - 6.12in [155mm] at the bottom; 6.93in [175mm] at the top

Weight - 165 lbs [75kg]



Rockwell® Indenters

All indenters fit on Wilson legacy testers and R574, RH2150 and RB2000 testers. The indenter shaft length is 11,1mm and 6,34mm in diameter.

Part Number	Description
9100401	Rockwell indenter C scale , 120° diamond cone, ASTM certified
9100402	Rockwell indenter C, D, A, N scales, 120° diamond cone, ASTM certified
9100431	Rockwell indenter C, A, D scales, 120° diamond cone, ISO and ASTM certified
9100432	Rockwell indenter N scales, 120° diamond cone, ISO and ASTM certified
9100434	Rockwell indenter C,A,D,N scales, 120° diamond cone, ISO and ASTM certified
900003405	Rockwell indenter A scale for Carbides, 120° diamond cone, ASTM certified
900002015	Rockwell indenter N scale, 120° diamond cone, ASTM certified
9100405	Rockwell indenter 1/16" WC ball with 4 spare balls, ASTM, ISO and JIS certified
9100406	Rockwell indenter 1/8" WC ball with 4 spare balls, ASTM, ISO and JIS certified
9100407	Rockwell indenter 1/4" WC ball with 1 spare ball, ASTM, ISO and JIS certified
9100408	Rockwell indenter 1/2" WC ball with 1 spare ball, ASTM, ISO and JIS certified
9100422	1/16" Diameter WC Balls, 5 pcs, ASTM, ISO and JIS certified
9100423	1/8" Diameter WC Balls, 5 pcs, ASTM, ISO and JIS certified
9100424	1/4" Diameter WC Balls, 3 pcs, ASTM, ISO and JIS certified
9100425	1/2" Diameter WC Ball, 1 pcs, ASTM, ISO and JIS certified
W2100B2	Brinell indenter 2.5mm WC ball, ASTM, ISO and JIS certified
W2100B5	Brinell indenter 5mm WC ball, ASTM, ISO and JIS certified



* C, D and A scales refer to regular Rockwell scales, N scales refer to superficial Rockwell scales

** WC = tungsten carbide

Rockwell® Verification Kits

The kits contain recommended indenters and blocks for the dedicated scales.

Part Number	Description
A582143	Rockwell Regular Kit - includes Rockwell C Indenter, 25 HRC, 63 HRC and 80 HRB test blocks
A58239	Rockwell Superficial Kit - includes Rockwell N Indenter, 46 HR30N, 80 HR30N and 70 HR30T test blocks
A582144	Rockwell Twin Kit - includes Rockwell C and N Indenters, 25 HRC, 63 HRC, 80 HRB, 80 HR30N and 70 HR30T test blocks

Rockwell® Anvils

Anvils fit RH2150, R574, R2000, VH1102, VH1202, VH1150, and legacy testers with 19mm pinhole.

Flat anvil



2.5" [63mm]
900001236

Testing Table



7.50" (190mm)
W741246

V Anvil Shallow



0.5" [12.7mm] stem
height for cylindrical
parts < 0.25" [6,3mm]
900007388

V Anvil Shallow



1" [25mm] stem
height for cylindrical
parts < 0.25" [6,3mm]
900007195

V Anvil Standard



For cylindrical parts
> 0.25" [6,3mm]
900030797

Anvil Cylindron Jr.



For cylindrical parts
0.25-3" [6-76mm]
900007425

Anvil Cylindron



For cylindrical parts
2-8" [50-203mm]
900007147

Anvil for Ball Testing



For cylindrical parts
1/16"-1" [1,6-25mm]
900001371

Eyeball Anvil



For pieces with
slight taper (to
mount on spindle)
900007088

Pedestal spot Anvil



0.5" [12,7mm] stem
height, 0.27" [7mm]
spot diameter
900007387

Pedestal spot Anvil



1" [25mm] stem
height, 0.27" [7mm]
spot diameter
900007156

Diamond spot anvil



For HR30T scale,
0.39" [10mm] spot
diameter
900007400

Wilson® BH3000

The BH3000 is a durable, 30 kN (3000 kgf) Brinell Hardness Tester ideal for wide range of Brinell loads from 62.5 kgf - 3000 kgf. Designed with rugged construction to withstand harsh environments, the BH3000 combines high rigidity and closed-loop load cell technology to ensure accurate and safe load applications. The standards are ISO 6506, ASTM E10, JIS.

Ease of use

- Heavy duty clamping and protection

Accuracy

- Closed-loop system for quick and highly accurate test results.
- Integrated hardness calculator and conversions.

Flexibility

- Wide load range 613N - 29.42 kN (62.5 kgf - 3000 kgf.).
- Deep reading microscope (order separately).
- Standard 1.0 in (25mm) pin anvils are shared with UH4000 Series and legacy testers to simplify accessories in a lab

BH3000

Part Number: WH3000BH

Description	
Hardness scales	HB
Main-load	62.5 - 3000kgf (612.92 - 29419.95N)



Dimensions

10.4in [265mm]W x 23.9in [608mm]D x 39.5in [1000mm]H

Vertical Test Capacity - 11in [280mm]

Horizontal Test Capacity - 5in [130mm]

Weight - 550 lbs [250kg]

Accessories

WHSCOPE20X Brinell microscope 20X with LED light source	9110-122	Indenter 5mm Carbide Ball with certificate
WHSCOPE40X Brinell microscope 40X with LED light source	9110-121	Indenter 2.5mm Carbide Ball with certificate
WHSCOPE60X Brinell microscope 60X with LED light source	900000485*	10mm Carbide Ball with NVLAP certificate (Qty 2)
WHKINGSC4 King Scan IV - Computer Based Automatic Brinell Measurement System	900000595*	5mm Carbide Ball with NVLAP certificate (Qty 2)
9110-213 Testing table diameter 235mm	900007350*	10mm Ball Retainer, MJ, L, K, KDR, AP, & CLB3
9110-123 Indenter 10mm Carbide Ball with certificate		

**Products only available in North America & South America*



Item	Magnification	Field of View [mm]	Measuring Range [mm]	Direct reading [µm]	Height [mm]
WHSCOPE20X	20x	8	7	50	150
WHSCOPE40X	40x	5	4	20	155
WHSCOPE60X	60x	2,5	2	12,5	155

When making indentations on a test block, the hardness of the material immediately surrounding an indentation will usually increase due to the residual stress and work hardening caused by the indentation process. If an indentation is made too close to the edge of a test piece, there may be insufficient material to constrain the deformation around the indentation. Both of these scenarios can lead to inaccurate hardness readings. To prevent incorrect readings, recommended spacing has been defined in the standards for each type of hardness test. To ensure proper spacing is followed, Buehler offers pattern engraving on the surface of test blocks.

Rockwell & Brinell

According to ASTM and ISO Standards: The distance between the centers of two adjacent indentations shall be at least three times the diameter (d) of the indentation.

The distance from the center of any indentation to an edge of the test piece shall be at least two and a half times the diameter of the indentation.

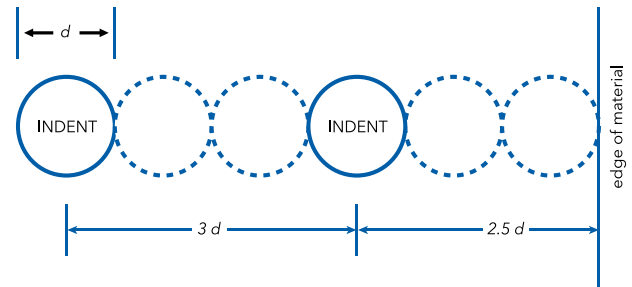

Vickers

According to ASTM Standards: The distance between two indents or an indent and the edge of the test piece shall be at least two and a half times the diagonal (dV) of the indentation.

According to ISO Standards: The distance between the centers of two indents shall be at least three times the diagonal (dV) of the indent for steel, copper and copper alloys, and at least six times for light metals, lead and tin and their alloys. The distance between the center of an indent and the edge of the test piece shall be at least two and a half times the diagonal (dV) for steel, copper and copper alloys, and at least three times for light metals, lead and tin and their alloys.

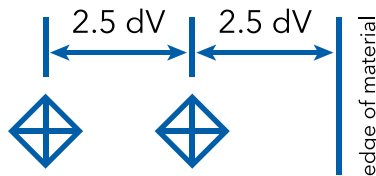

dV = Vickers Diagonal

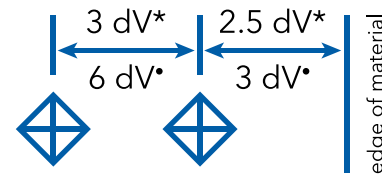

* For steel, copper and copper alloys

* For light metals, lead, tin and their alloys

Knoop

According to ASTM Standards: The distance between two indents shall be at least two times the diagonal (dK) of the indentation and two and a half times the width (dW) of the indentation. The distance between the center of an indentation and the edge of a test piece shall be at least one diagonal (dK) or two and a half times the width (dW) of the indentation.

According to ISO Standards: The distance between two indents shall be at least two times the diagonal (dK) of the indentation and three and a half times the width (dW) of the indentation. The distance between the center of an indentation and the edge of a test piece shall be at least one diagonal (dK) or three and a half times the width (dW) of the indentation.

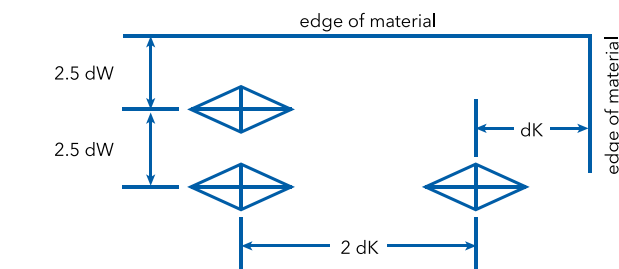

dK = Knoop Long Diagonal
 dW = Knoop Short Diagonal

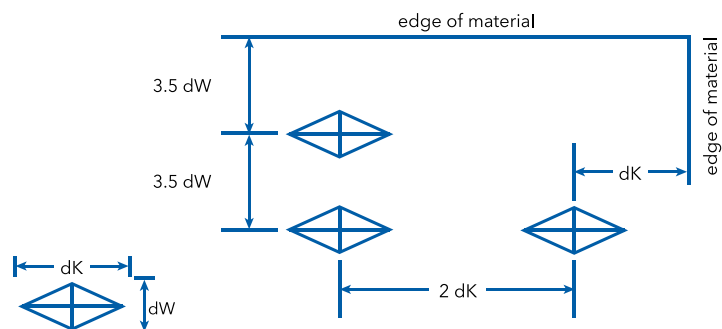

Wilson® Rockwell® Test Blocks

Wilson Hardness test blocks set the standard for the industry and are made from the highest quality material to insure the most uniform and repeatable blocks available. A comprehensive variety of scales and blocks are available to meet the wide ranges and hardness scales associated with Rockwell®, Brinell, Knoop and Vickers testing. All Wilson test blocks are calibrated in the Wilson Hardness Calibration Laboratory in Binghamton, NY. The Wilson lab is accredited to ISO-IEC 17025 by A2LA and the testers used in the calibration process undergo a stringent monitoring process using NIST traceable devices. For the ultimate accuracy and performance in tester verification, calibration sets are available for most Rockwell scales.

- We work directly with the steel and brass mills to specify the chemical composition
- Our machining processes (grinding, lapping, polishing) are all done in house, at the site of calibration
- 100% inspection to ensure that every single test block meets the physical requirements of ASTM (thickness, flatness, parallelism, surface roughness)
- Available in full range of regular scales HRA, HRB, HRC, HRD, HRE, HRF, HRG, HRH, HRL, HRM, HRP, HRR, HRS, HRV and superficial scales HR15N, HR30N, HR45N, HR15T, HR30T, HR45T, HR15W, HR30W, HR45W, HR15X, HR30X, HR45X, HR15Y, HR30Y, HR45Y.

 Click [Here](#) to shop Test Blocks

According to ASTM E18, ISO 6508-3 and JIS B 7730

	Part Number	Nominal Hardness
Rockwell A	9201110	63HRA
	9201150	73HRA
	9201190	83HRA
Rockwell B •	9202050W	40HRB
	9202060W	50HRB
	9202070W	60HRB
	9202080W	70HRB
	9202090W	80HRB
	9202100W	95HRB
Rockwell C	9203111	25HRC
	9203121	30HRC
	9203131	35HRC
	9203141	40HRC
	9203151	45HRC
	9203161	50HRC
	9203171	55HRC
	9203181	60HRC
	9203191	63HRC
Rockwell E •	9205010W	57HRE
	9205020W	63HRE
	9205050W	81HRE
	9205060W	87HRE
	9205070W	93HRE
Rockwell F •	9206020W	63HRF
	9206050W	80HRF
	9206070W	91HRF



Block size: Ø 2.4 in x 0.35 in (Ø 60mm x 9mm)

	Part Number	Nominal Hardness
Superficial Rockwell 15-N	9212110	72HR15N
	9212150	83HR15N
	9212190	91HR15N
Superficial Rockwell 15-T •	9218020W	64HR15T
	9218050W	74HR15T
	9218070W	80HR15T
	9218090W	87HR15T
Superficial Rockwell 30-N	9213110	46HR30N
	9213130	55HR30N
	9213150	64HR30N
	9213190	80HR30N
Superficial Rockwell 30-T •	9219050W	43HR30T
	9219070W	56HR30T
	9219090W	70HR30T

• Certified using a Tungsten Carbide ball indenter

Special Order Items (not applicable in EU)

Part Number	Description
9201002	Special value - please provide hardness value and Rockwell scale
9201003	Special value with grid - please provide hardness value and Rockwell scale
9201006	API compliance - special tolerance - please provide hardness value and Rockwell scale

Wilson® Vickers-Knoop Test Blocks

According to ASTM E92, ISO 6507-3 and JIS B 7735



Vickers Test Blocks

HV0.05	HV0.1	HV0.2	HV0.3	HV0.5	HV1	HV2	HV3	HV5	HV10	HV20	HV30	HV50	Value
930005-	93001-	93002-	93003-	93005-	93010-	93020-	93030-	93050-	93100-	93200-	93300-	93500-	150
930005-	93001-	93002-	93003-	93005-	93010-	93020-	93030-	93050-	93100-	93200-	93300-	93500-	200
930005-	93001-	93002-	93003-	93005-	93010-	93020-	93030-	93050-	93100-	93200-	93300-	93500-	250
930005-	93001-	93002-	93003-	93005-	93010-	93020-	93030-	93050-	93100-	93200-	93300-	93500-	300
930005-	93001-	93002-	93003-	93005-	93010-	93020-	93030-	93050-	93100-	93200-	93300-	93500-	350
930005-	93001-	93002-	93003-	93005-	93010-	93020-	93030-	93050-	93100-	93200-	93300-	93500-	400
930005-	93001-	93002-	93003-	93005-	93010-	93020-	93030-	93050-	93100-	93200-	93300-	93500-	450
930005-	93001-	93002-	93003-	93005-	93010-	93020-	93030-	93050-	93100-	93200-	93300-	93500-	500
930005-	93001-	93002-	93003-	93005-	93010-	93020-	93030-	93050-	93100-	93200-	93300-	93500-	550
930005-	93001-	93002-	93003-	93005-	93010-	93020-	93030-	93050-	93100-	93200-	93300-	93500-	600
930005-	93001-	93002-	93003-	93005-	93010-	93020-	93030-	93050-	93100-	93200-	93300-	93500-	700
930005-	93001-	93002-	93003-	93005-	93010-	93020-	93030-	93050-	93100-	93200-	93300-	93500-	775
930005-	93001-	93002-	93003-	93005-	93010-	93020-	93030-	93050-	93100-	93200-	93300-	93500-	830
50 gf	100 gf	200 gf	300 gf	500 gf	1 kgf	2 kgf	3 kgf	5 kgf	10 kgf	20 kgf	30 kgf	50 kgf	Value

Item number example: 93003700 for a 700 HV0.3 test block

Range for each block may be +/- 25 HV from the nominal value listed in the table.

not ISO 6507 due to <20µm diagonal length

Micro Vickers blocks (1.25in x 0.63in [32mm x 16mm])

Macro Vickers blocks (2.4in x 0.35in [60mm x 9mm])

Knoop Test Blocks

According to ASTM E92, ISO 4545-3 and JIS B 7734

Available in full range of HK Scales and with special certifications.

Load (kg)	Part Number	Nominal Hardness	Range
HK0.5	94-005-225	225 HK	200-250
	94-005-315	315 HK	290-340
	94-005-440	440 HK	415-465
	94-005-540	540 HK	515-565
	94-005-630	630 HK	605-655
	94-005-730	730 HK	705-755
	94-005-850	850 HK	825-875

Special Order Items

Not applicable for Europe, please contact Buehler Europe

Part Number	Description
93-000-001*	Special block - please provide hardness value and Vickers scale
93-000-002*	Special block - please provide hardness value and Vickers scale
94-000-001*	Special block - please provide hardness value and Knoop scale
93-000-012*	Special block - 2 scales certification - please provide hardness value and Vickers/Knoop scale
93-000-013*	Special block - 3 scales certification - please provide hardness value and Vickers/Knoop scale
93-000-014*	Special block - 4 scales certification - please provide hardness value and Vickers/Knoop scale

*Specify hardness required and load force for calibration

*Specify additional load force for calibration



Click [Here](#) to shop Test Blocks

Wilson® Brinell Test Blocks

According to ASTM E10, ISO 6508-3, and JIS B 7736

Brinell reference blocks up to 250kgf load Blocksize: Ø 2.4 in x 0.35 in (Ø 60mm x 9mm)

Nominal value	Range	HBW2.5-62.5 scale	HBW2.5-187.5 scale	HBW5-250 scale
140 HBW	115-169	WH-140HBW-625	WH-140HBW-1875	WH-140HBW-250
200 HBW	170-224	WH-200HBW-625	WH-200HBW-1875	WH-200HBW-250
250 HBW	225-274	WH-250HBW-625	WH-250HBW-1875	WH-250HBW-250
300 HBW	275-324	WH-300HBW-625	WH-300HBW-1875	
350 HBW	325-375	WH-350HBW-625	WH-350HBW-1875	
400 HBW	375-449		WH-400HBW-1875	
500 HBW	450-525		WH-500HBW-1875	

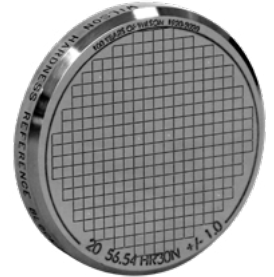

Brinell reference blocks up to 3000kgf load Block size: 6" x 4.5" (152 x 114 x 18mm)

Nominal value	Range	HBW5-750 scale	HBW10-3000 scale
140 HBW	115-169	WH-140HBW-750	WH-140HBW-3000
200 HBW	170-224	WH-200HBW-750	WH-200HBW-3000
225 HBW	212-238		WH-225HBW-3000
250 HBW	225-274	WH-250HBW-750	WH-250HBW-3000
275 HBW	262-288		WH-275HBW-3000
300 HBW	275-324	WH-300HBW-750	WH-300HBW-3000
325 HBW	312-338		WH-325HBW-3000
350 HBW	325-375	WH-350HBW-750	WH-350HBW-3000
375 HBW	362-388		WH-375HBW-3000
400 HBW	375-449	WH-400HBW-750	WH-400HBW-3000
500 HBW	450-525	WH-500HBW-750	WH-500HBW-3000



Other Brinell scales that use 1mm 2.5mm, 5mm or 10mm ball indenters †

not applicable for Europe, please contact Buehler Europe

Part Number	Description
WHSMLBRIN*	Special block - please provide hardness value and Brinell scale using 1mm or 2.5mm ball indenter

Part Number	Description
WHSPECBRIN*	Special block - please provide hardness value and Brinell scale using 5mm or 10mm ball indenter

† Specify hardness required, load force, and ball indenter size for certification



See Test Block Guide for More Information

Shelf life is defined as the length of time listed products are considered best suitable for performance. This does not mean that a product will not perform beyond this time period, nor does it mean that the product will be usable continuously for this time frame. The shelf life is independent of the warranty* period as defined below. The shelf life depends on proper storage - i.e. Abrasive Cut-Off Wheels must be stored lying flat and in a dry location. Stored standing up or in a humid area breaks down the wheel composition.

Product Name	Shelf Life**
Abrasive Cut Off Wheels	2 years
CarbiMet Paper, PSA or S Backed	1 year
CarbiMet Paper, Plain Backed	2 years
Acrylic Systems	1 year
Aluminum Oxide Powder	2 years
Apex® Bimetallic Plate	1 year
Apex CGD and DGD	1 year
ApexHercules Grinding Disc	1 year
Apex Magnetic Disc	1 year
Apex S Carrier Films	1 year
AutoMet® Lapping Oil	2 years
Cool 3 Fluid	2 years
Diallyl Phthalate Powder	2 years
Epoxy Systems	1 year
EpoMet® F & G Powder	1 year
FibrMet® Discs PSA Backed	2 years
Flat Edge Filler	2 years
IsoCut® Cutting Fluid	1 year
KonductoMet Powder	1 year
MasterMet® 2	3 years
MasterMet	2 years
MasterPolish®	1 year
MasterPrep	2 years
MetGrip® Liners	1 year
MetaDi® Fluid	2 years
MetaDi® Suspensions & Pastes	2 years
MicroPolish Alumina Suspension & Powder	1 year
PhenoCure® Powder & PreMolds	2 years
Pigments for Castable Mounts	1 year
Planar Grinding Stones	2 years
Polishing Cloths with PSA	1 year
Powdered Mold Release	2 years
ProbeMet® Powder	1 year
Release Agent	1 year
Silicon Carbide Powder	2 years
TransOptic Powder	1 year
UltraPrep® Diamond Lapping Film	1 year
Wafering Blades	1 year

*Warranty depends on Quality Assurance/Lab evaluation on an individual basis

**Shelf life starts when product is shipped

See Terms & Conditions for warranty information



Click [Here](#)
to sign up

Contribute to *Future* Innovations!

Buehler's product innovation is based on our customers' goals and we are inviting you to be part of that process. Through sharing your lab's experience and testing our next generation of products, you can be at the center of our innovation process. Want to help shape Buehler's new products and get a sneak peek at the latest products before they hit the market?

AbrasiMet XL Pro

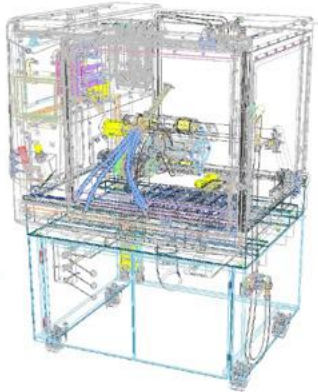
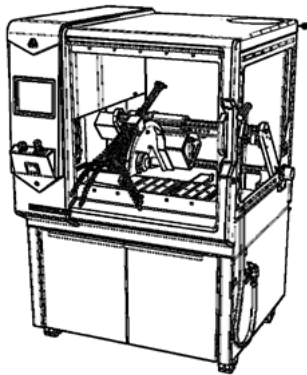

AutoMet 300

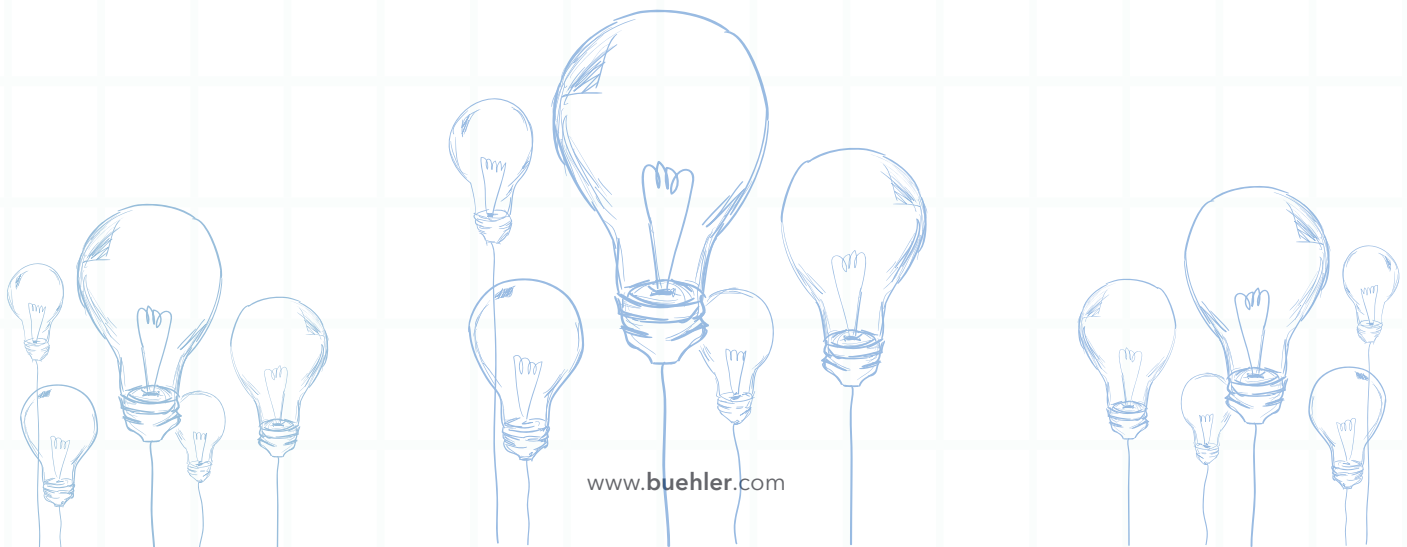
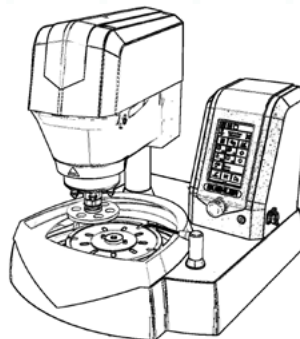
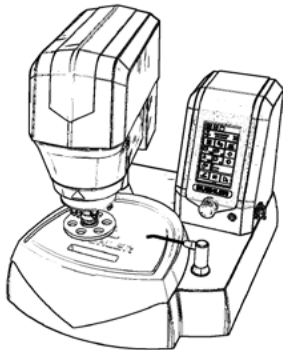



Best-in-class

Products that Improve Lab Outcomes

Easiest user interfaces on the market
Less rework using our high-quality supplies
Consistent value for all products that carry the Buehler name

Access to Experts

Applications support from scientists who understand lab priorities
Process simplification evaluations- Save time and money

Peace of Mind

Global industry leader with over 85 years of experience
Quick response time from knowledgeable staff
Leaders in industry standards compliance



BUEHLER Worldwide Headquarters

41 Waukegan Road, Lake Bluff, Illinois 60044

P: +1 847 295 6500 | 800 BUEHLER (800 283 4537)

W: www.buehler.com | **E:** info@buehler.com

S: shop.buehler.com